

WORLD EQUESTRIAN CENTER®

WILMINGTON, OH

spring &

summer

2021



Spring I 5/26 - 5/30

USEF Regional II/"C" Level 4

Spring II 6/2 - 6/6

USEF Regional II/"C" Level 4

Summer I 7/14 - 7/18

USEF Regional I/"B" Level 3

Summer II 7/21 - 7/25



USEF Regional I/"B" Level 4

Summer Premier 8/11 - 8/15

USEF Premier/"AA" Level 4



Quality. Class. Distinction.®

Wilmington, Ohio • wec.net   

RAIN  SHINE



As the World Equestrian Center approaches completion,
it's time to claim your prize.
Secure your place now. Custom estate homes for sale. Stables for lease.



GOLDEN OCALA
• GOLF & EQUESTRIAN CLUB •



WORLD
EQUESTRIAN CENTER
OCALA, FL

GoldenOcala.com | 855-80-OCALA



GOLF | TENNIS | EQUESTRIAN | FITNESS | POOL | SPA | DINING | EVENTS

WORLD EQUESTRIAN CENTER®

spring &

summer

2021 SHOWS

HORSE SHOW OFFICIALS

Show Dates	Hunter Judges	Jumper Judges	Stewards	Schooling Supervisors	Courses
Spring I May 26-30, 2021 #2534 "C" Level 4	Tony Sgarlata William Sparks Andrea Wells	Skip Thornbury John Kline	Dana Frank	Vicki Veale	Bobby Murphy
Spring II June 2-6, 2021 #1557 "C" Level 4	Robin Swinderman-Mitchell Rob Bielefeld	Skip Thornbury Michael Howell	Vicki Veale	Dana Frank	Bobby Murphy
Summer I July 14-18, 2021 #338048 "B" Level 3	Lauren Scott Bobby Dreyer	Michael Howell Skip Thornbury	Doug Curry	Peggy McEnroe	Bobby Murphy
Summer II July 21-25, 2021 #338049 "B" Level 4	John Roper Betsy Perry	Michael Howell Skip Thornbury	Peggy McEnroe	Doug Curry	Bobby Murphy
Summer Premier August 11-15, 2021 #334468 "AA" Level 4	Rachel Kennedy Kelley Corrigan	Skip Thornbury Michael Howell	Kent Moeller	Mary Beebee	Steve Stephens Keith Bolotte



HORSE SHOW STAFF

Competition Mgmt (CEO)

Arena Horse Shows LLC

Manager

TJ Campbell | 352.857.4572

Horse Show Secretary

Julie Agar

Julie.Agar@wec.net | 248.892.6806

Office Staff

Derek Schlaud

Stabling Supervisor

stalls@wec.net | 937.556.8438

PR/Marketing

Candace FitzGerald

603.738.2788

Candace.Fitzgerald@wec.net

Announcers

Daniel McCarthy, Gary Sylvester,

Tony Epperson

Starters

Nik Eppersoz, Dave Shepard,

Padriac Cutright

Footing Supervisor

Christian Duderstadt

Roy Coyle

Photographer

Winslow Photography

jwinslowphoto@gmail.com

614-634-2843

EMT Services

WEC Medical Staff

Show Veterinarian / Farrier

Holly Helbig, DVM | 330.807.2643

Farriers Inc. | 937.481.4198

Awards

Barb Pugerud

Erika Walker

SHOW APPROVALS

United States Equestrian Federation (USEF) – Lexington, KY

Indiana Hunter Jumper Association (IHJA)

Illinois Hunter Jumper Association (IHJA)

Kentucky Hunter Jumper Association (KHJA)

Missouri Hunter Jumper Organization (MOHJO)

Ohio Hunter Jumper Association (OHJA)

Ohio Professional Horsemen's Association (OPHA)

Western Pennsylvania Professional Horsemen's Association (WPaPHA)

Wisconsin Hunter Jumper Association (WHJA)

Hunter Jumper Association of Michigan (HJAM) Summer I, Summer II, and August Only

Check Organization Website for Actual Dates They Recognize



HORSE SHOW INFO

Entry Questions to:

Julie.Agar@wec.net
wec.net

Online Entry and Horse Show Information website:

HorseShowing.com

Contact/Mailing Information During the Show:

World Equestrian Center
Horse Show Office
4095 SR 730
Wilmington, OH 45177
Julie.Agar@wec.net
248.892.6806

WORLD EQUESTRIAN CENTER MEMBERSHIP, POINTS AND YEAR END AWARD

We are tracking points for all horses and riders, current standings are available on our website:

wec.net/members/standings

CLOSING DATES

Stall counts must be finalized three weeks before the show, full payment required of \$100 per showing horse stall fee to secure stalls. Tack stalls do not need to be prepaid. After the closing date, stalls are not refundable.

Reserve Stalls and Create Your Entries online at:
horshowing.com

There is a small charge of \$1 per show day or \$25 per year to use this service but well worth it.

If you are mailing an entry, it must be received no later than 7 days before the show to avoid late fee.

Online entries must be submitted by Monday prior to the show to avoid late fees. There is no penalty for adding classes or changing horses (same owner) at the show. Please Mail Entries and Stall Checks payable to Arena Horse Shows LLC to:

World Equestrian Center Horse Show
c/o Julie Agar
2018 N. SR 134
Wilmington, OH 45177

USEF

EVERY CLASS OFFERED HEREIN WHICH IS COVERED BY THE RULES AND SPECIFICATIONS OF THE CURRENT FEDERATION RULE BOOK WILL BE CONDUCTED AND JUDGED IN ACCORDANCE THEREWITH.

2021 USEF MEMBERSHIP STATEMENT

Life, senior active and junior active members shall be eligible to participate in all classes at Regular Competitions, Eventing Competitions at the Preliminary Level or above and Combined Driving Competitions at the Advanced Level, Dressage, Reining and Vaulting Competitions and Endurance Rides. A nonmember may participate as a handler, rider, driver, owner, lessee, agent, coach or trainer at Regular Competitions, Eventing Competitions, Dressage Competitions, Reining Competitions and Combined Driving Competitions upon payment of a \$45 ShowPass fee. Participants in the following classes are exempted from the Requirements of this rule: 1) headline; 2) exhibitions; 3) games and races; 4) classes for 4-H members; 5) walk trot and academy classes (academy classes are classes limited to horses used regularly in a lesson program); 6) USDF introductory level tests, pas de deux and quadrille classes; 7) NRHA Endorsed Reining Competitions. 8) Opportunity classes, 9) citizens of other nations who have proof, in English, of current membership in good standing of their own National Federation, 10) USEA beginner novice division; and 11) assistant handlers in Dressage Sport Horse Breeding classes.

Federation Entry Agreement: By entering a Federation-licensed Competition and signing this entry form as the Owner, Lessee, Trainer, Manager, Agent, Coach, Driver, Rider, Handler, Vaultor or Longeur and on behalf of myself and my principals, representatives, employees and agents, I agree that I am subject to the Bylaws and Rules of the United States Equestrian Federation, Inc., (the "Federation") and the local rules of the competition. I agree to be bound by the Bylaws and Rules of the Federation and of the competition. I will accept as final the decision of the Hearing Committee on any question arising under the Rules, and agree to release and hold harmless the competition, the Federation, their officials, directors and employees for any action taken under the Rules. I represent that I am eligible to enter and/or participate under the rules, and every horse I am entering is eligible as entered. I also agree that as a condition of and in consideration of acceptance of entry, the Federation, The World Equestrian Center, and/or the competition may use or assign photographs, videos, audios, cable-casts, or other likenesses of me and my horse taken during the course of the competition for the promotion, coverage or benefit of the competition, sport, or the Federation. Those likenesses shall not be used to advertise a product and they may not be used in such a way as to jeopardize amateur status. I hereby expressly and irrevocably waive and release any rights in connection with such use, including any claim to compensation, invasion of privacy, right of publicity, or to misappropriation. The construction and application of Federation rules are governed by the laws of the State of New York, and any action instituted against the Federation must be filed in New York State. See GR908.4.

STATEMENT AS TO FEDERATION FEE

(GR407.1-3) For every horse participating in any competition licensed by the Federation, a \$23 Federation Fee will be collected (\$15 shall be an Equine Drugs & Medication Fee to provide for research, inspection and enforcement of rules regarding use of medications and drugs).

The Horse Show Management reserves the right in itself to interpret all questions and conditions in regard to or arising out of an incident without claims for damages or recourse of any kind. All questions not covered in these Rules and Regulations shall be decided by the Horse Show Management, their decision to be final.

The Horse Show Management reserves the right to limit entries, refuse, accept conditionally, or to cancel any entries, disqualify any riders or exhibitors, prohibit exhibition of entries, and cancel award prizes, without claim for damages; to change any course, to add a dotted line, to cancel or combine any classes, or to reschedule classes, after due notice to exhibitors; to change rings or judges; to change specifications in jumper classes in order to facilitate the time schedule or as competition warrants, or make any changes management deems is in the best interest of the show and its exhibitors.

Every horse entered for competition will be under the control of the Horse Show Management, but Management will, in no case, be responsible for any loss or damage that may occur, and it shall be a condition of entry that each exhibitor shall hold the Horse Show, its members, directors and employees, contractors, sponsoring entities and facility harmless for any loss or accident to horse, horses or equipment which may occur from sickness, fire or otherwise.

HORSESHOWING.COM

for Online Entry – All Forms and Prize List - Up-to-date Information – Class Sizes and who's entered in them – Schedule – Live Ring Status, Live Results by Section, Class, Trainer, Horse, Rider, Owner – Championship Standings – Orders of Go. Bookmark it in your computer or smart device.



World Equestrian Center Site Map
Wilmington, Ohio

EVERYTHING YOU NEED TO KNOW

Office Hours: 5pm daily OR 30 minutes after the last class finishes, whichever comes FIRST. Adds for the next day must be completed before the office closes.

24 hour Security: 937.382.7878 or 937.269.1191

Covid-19 Guidelines are posted on HorseShowing.com and will be strictly enforced, be sure to read them in their entirety. Masks will be required of everyone on the grounds at all times unless you are mounted on a horse. Everyone must sign a USEF Covid waiver, this can be done on HorseShowing.com at the time you do your entries. Remember to have everyone, including parents, grooms, etc., sign a waiver online at the time they are submitting their entry.

As of Jan 1, 2019 every USEF adult member (18 years of age or older) with a Competing Membership must complete USEF's Safe Sport Training. You will do this when logged into your USEF account, preferably when you renew your membership. Failure to complete the safe sport training will disqualify you from competing in any capacity until it is completed. Don't get caught on the suspended list! Do it today!! Junior riders that have reached their 18th Birthday must complete safe sport.

Mandatory Microchipping went into effect on December 1, 2018. You will not be allowed to COMPETE any horse that has not been microchipped and the microchip must be uploaded to their USEF account. All horses that require a USHJA Registration will also require a microchip. Do it today!!

Stabling: Most stalls are permanent wood construction with rubber mats, 10' x 12' with doors; some may be 10' x 10' with doors.

Aisles: No loitering will be permitted in barn aisles. No horses or dogs are permitted to be tied in the aisles. No Cross ties in aisles at any time. Dogs on leashes must not be able to access the aisle unless attached to a human as it is dangerous for horses and people passing by. Aisles must stay clear, it is recommended you have a tack/junk stall.

Stall Reservations: Stalls for horses will be \$175 and must be secured with your reservation with either an open check or credit card. Canceled stalls after 28 days before the start of the competition will not be refunded for any reason. Any stall occupied by anything other than a horse will be billed at \$250 (considered a tack stall), and do not need to be prepaid. Horse stalls and tack Stalls can be ordered on HorseShowing.com, you will need to have a free account. Be sure to use the STALLS/FEED AND BEDDING option, this feature will be turned off when the available supply is exhausted. Stalls are not available on entries but should you have a confirmed stall you can pay a \$175 ENTRY DEPOSIT online at time of submission. Stalls may also be reserved on the official stall reservation form and submitted to stalls@WEC.net or mailed with a check to the address on the form.

Feed and Bedding: Must be ordered on your Stall Order form, Stall reservation online, or by emailing stalls@WEC.net at least 24 hours prior to your arrival to guarantee they will be delivered prior to your arrival. It is preferred that you order no later than Saturday before the show as once stalls are occupied it may not be possible to get in front of your stalls and orders will be left outside the door. Forms are available in the office to order feed and bedding during the competition. DO NOT order feed/bedding on your entry form, the stabling office does not see entries.

Grounds Fee: All horses must purchase a stall, we do not have accommodations for showing out of trailers.

Entry Closing: The entry closing date for mailed entries is received 7 days before the first day of the show, or the Monday before the show for online entries submitted at HorseShowing.com. Entries must be received by this date to be considered on time. Entries completed ONLINE at HorseShowing.com will not be charged a late fee until after 5pm the Monday before the show. Late fee is \$25 after the closing date and \$50 if received after 5pm the night before the show starts.

Foreign Checks: All foreign exhibitors must pay by credit card, cash or a check drawn on a US Bank.

IMPORTANT INFORMATION CONCERNING SPLITTING/COMBINING & ADD/SCRATCH POLICY IN ALL "A" RATED HUNTER SECTIONS: Should entries warrant, all "A" rated hunter sections will be split or combined following USEF rules and will be done so at the close of the horse show office on the evening preceding the first class is each section, therefore entries MUST be completed for "A" rated hunter divisions accordingly to be considered. Any post-adds received and accepted after this time will not be considered in respect to the splitting/combining numbers. There will be no exceptions to this policy. Same day scratches and/or "no-shows" at the gate in all "A" rated hunter sections will forfeit their entry fee unless a Certificate from the Official Show Veterinarian vet scratch for the show is received by the official show secretary prior to the First class of the section in question. Should same day scratches or no-shows result in insufficient entries to keep sections split, sections will be combined.

Adding Classes: This must be done thru your HorseShowing.com account or on a trainer report in the show office by 5pm the night before the class. Same day adds may be denied.

Scratching Classes: This must be done thru your HorseShowing.com account or on a trainer report in the show office any time up to the start of the class except "A" rated hunter classes cannot be scratched same day. Informing the starter that you do not intend to participate is not enough to give you credit for the class. **Horses on the grounds scratching all classes will become a non-showing horse regardless of the reason and will incur all fees associated with a non-showing horse.** After showing in the first class of any "A" rated section requiring a section entry fee, no refunds will be given for scratching any classes within the section for any reason.

Non-Showing Horses: All horses on the grounds are required to have a signed entry form in the office, whether they are showing or not. This entry form must include signatures and a complete description of the horse. Non-Showing horses will pay a fee of \$150 per show plus \$18 nightwatch. Competing in 3 classes or more will be considered a showing horse. **Scratched horses on the grounds are considered non-showing horses regardless of the reason.**

Prize Money/Awards: The proper taxpayer MUST be declared every week, prize money is withheld until this is declared. An IRS/W9 needs to be completed showing the proper prize money recipient and their SS or FED ID#. Care must be taken to be sure the information matches that of the IRS. Prize money will be deducted from your account upon closeout in the office provided you have submitted the required W9 or W8 for Foreign exhibitors no later than Saturday. We cannot take the necessary time to verify your W9 against IRS records on Sunday, therefore you will need to pay you bill in full and a check will be mailed after the W9 has passed the IRS checker. Balances will be paid in the form of a check mailed to the named recipient on the W9 within 30 days after the conclusion of the show. The IRS W9 form is available in the show office. Prize money will not be paid in any classes that are run with less than 3 entries or the minimum required entries, if held they will become schooling classes.

Check Out: Each show is separate and you MUST close out your account no later than Sunday each week. \$50 is automatically added to any entries not checked out by the close of the show, then an additional \$25 per day beyond Tuesday following the show. You may check out online following the directions on HorseShowing.com, on the exhibitors terminal with a credit card, or print your statement and drop a check in the express checkout box. We encourage you to look at your account early in the week and make any corrections while the office is quiet. If you wish us to fill in your check for you, we will be happy to but you must print your statement at the exhibitor's terminal and write on it "please close out my check" and drop the statement in our basket; this will expedite your departure. If you are checking out more than one horse be sure to include a statement for each horse and explicit instructions as to whose check we use for which horses. Please look over the information on your statement and report any errors to a secretary immediately as to horse's name, riders, owners, addresses, association numbers, etc., so we may accurately report your results to the various organizations.

Payment Method: Show Fees/bedding/feed may be paid by cash, check drawn on an American bank, or any major credit card (@3% fee).

Returned Checks/Credit card chargebacks: Checks returned by the bank, declined credit cards, or chargebacks on credit card transactions for any reason are regarded as a most serious offense and will be handled as follows: A 10% Penalty will be assessed for every returned check or credit card chargeback (Minimum of \$50). Accounts will be given ten days to be paid in full with cash or cash equivalent or they will be reported to USEF for collection/disciplinary action. Accounts may also be turned into the County Attorney's Office for filing of criminal charges. All purses shall be divided as follows unless otherwise specified: 1st-30% / 2nd-22% / 3rd-15% / 4th-12% / 5th-11% / 6th-10%.

Refunds: Entries canceled prior to the closing date will be refunded in full. Stalls and processing fee are not refundable for any reason after the closing date of entries. All entry scratches must be submitted in writing (Julie. agar@wec.net) to be considered for a refund. All accounts become final after the close of the show, changes will not be considered after this date, no exceptions! Please look over your statement carefully before checking out. If the show must be stopped due to a storm, accident, or other emergency, the show management has the right to deny a refund of any or all fees.

Processing/EMT/Night Watch/Schooling Fee: Each horse will pay a \$50 per show Processing Fee, \$25 EMT Fee, \$25 Schooling Fee and \$18 Night Watch Fee. The Processing Fee is a non-refundable fee will also entitle each horse to properly add/scratch regular classes at no additional cost.

Arrival and Departure: Horses may arrive after 3pm on Monday and depart no later than 7am Monday. Early arrival and late departure must be arranged directly with the stabling manager. \$40 per day fee will apply for those that have permission to arrive early or depart late. Your stall location might be in a different area until your assigned stalls are available.



Bedding Pellets

Official Pellet Provider for
WORLD EQUESTRIAN CENTER®

Energy Pellets of America bedding pellets are a healthy and comfortable solution for your animal's bedding needs. Our pellets are highly absorbent and will create drier, cleaner, and healthier habitats.

Benefits of Bedding Pellets:

- Highly Absorbent
- Saves Time
- Reduced Odors
- Low Dust
- Minimize Waste
- Reduced Storage Space
- Easy to Sift
- And More!

CONTACT US FOR MORE INFORMATION!

(513) 909 4552 • @energypelletsofamerica
2483 U.S. 22 West, Wilmington, OH 45177
www.EverythingPellets.com
info@energypelletsamerica.com

**LOCATED ONLY
5 MILES FROM**



WORLD
EQUESTRIAN CENTER®



Health Requirements: All horses entering the World Equestrian Center grounds must have valid proof of negative coggins test (within 12 months). Proof of mandatory vaccinations is required per USEF rules. A 30 day certificate of veterinary inspection is required for all horses arriving from outside the state of Ohio. Horses who fail to arrive with appropriate paperwork will not be allowed to unload on show grounds.

Rings: Roberts: 110' x 266'; R & L Ring: 130' x 615'; Sanctuary : 170' x 325'; Outdoor Arena: 150' x 300'; Outdoor: Hunter 1: 280' x 151'; Hunter 2: 285' x 151'; Jumper: 300' x 180'. Hunter and Jumper ring have dedicated warm up areas. GGT Mix.

Courtesy Circle: In some instances it may become necessary to restrict the area of the courtesy circle by a mandatory line. If this is implemented it will be clearly marked on the course chart and a corresponding barrier will be erected on the course. A public announcement will also be made.

Motorized Vehicles: Minors who do not have a valid driver's license which allows them to operate a motorized vehicle in the state in which they reside will not be permitted to operate a motorized vehicle of any kind, including, but not limited to, golf carts, motorcycles, scooters, or farm utility vehicles, on the competition grounds of licensed competitions. Minors who have a valid temporary license may operate the above described motorized vehicles as long as they are accompanied by an adult with a valid driver's license. The parent/legal guardian or individual who signs the entry blank as a parent or guardian of a minor operating a motorized vehicle in violation of this rule are solely responsible for any damages, claims, losses or actions resulting from that operation. Violations of this rule will be cause for penalties against those responsible for the child committing the offense. Wheelchairs and other mobility assistance devices for individuals with disabilities are exempt from this rule. The unsafe use of personal electronic transport devices, as determined by the competition officials and management in their sole discretion, that do not require a driver's license to operate, including but not limited to segways, hover boards, and single wheeled scooters is prohibited on competition grounds. Operating such devices in areas where people gather may be deemed "unsafe use" if there is a risk of harm to others. If the operator of the device is a minor, the parent/legal guardian or individual who signs the entry blank as a parent or guardian of a minor operating the device in violation of this rule is accountable and may be subject to penalties. Wheelchairs/other mobility assist devices for individuals with disabilities are exempt from this rule.

Dogs – Leash Law: Dogs and other pets must be on a leash at all times while on the show grounds. A fine of up to \$100 will be imposed for any loose dogs, per occurrence. All fines will be donated to the local Clinton County ASPCA. Management reserves the right to impound loose dogs and/or summon Animal Control at the owner's expense to have the animal removed from the grounds. Please do not tie dogs in aisles, they are a danger to passing horses and people.

RDNE (Rode Did Not Enter): Entries that show in a class that was not properly entered either online, by inclusion on your original entry, or a properly filled out add slip PRIOR to the class involved will be charged a \$25 RDNE Fee, and you will not be considered for an award in that class. This charge will show on your statement as "entered off judge's card". All adds must be completed by 5:00 P.M. the day before the class in question to assure acceptance.

Medical Waste: Sharps must be placed in proper receptacles located in each barn. Failure to do this will result in a \$100 fine or other penalties deemed necessary by the show management.

Protective Headgear: It is compulsory for all persons at Federation licensed hunter/jumper competitions when mounted anywhere on the competition grounds, to wear properly fastened protective headgear which meets or exceeds ASTM (American Society for Testing and Materials)/SEI (Safety Equipment Institute) standards for equestrian use and carries the SEI tag. It must be properly fitted with harness secured. It is the responsibility of the rider, or the parent, guardian or trainer of the junior exhibitor to see to it that the headgear worn complies with appropriate safety standards and is properly fitted and in good condition.

Poling: Manual poling and the use of bamboo offsets are prohibited at all times on the grounds of the World Equestrian Center. In the event of a violation of this rule, the involved horse and its trainer of record as indicated on the entry form will be suspended from further competition at the show in which the violation occurred. In addition, no refunds will be given for any unused fees.

Emergency Information: All horses must have an emergency information card attached to their stall for contact purposes. Please be sure to fill one out and attach it to your stall. Forms will be available in the show office.

Horse Show Championships: In all Hunter Championships, the titles shall be awarded to two of the four horses which have acquired the most points over fences. In addition to these points, only these four horses shall receive full points for ribbons won in Under Saddle classes and half points for ribbons won in Model. Equitation Championships shall be equal points with ties broken by points over fences. Points awarded for all divisions as follows: 10-6-4-2-1-1/2 except Jumper bonus classes. Ties in USEF Hunter Championships shall be decided as specified in the USEF Rule Book. Others shall remain tied and shall flip/draw for the awards. Ties in Jumper divisions to be decided by the bonus class placing, if still tied they shall remain tied and entries shall flip/draw for the awards.

The World Equestrian General Store

Running low on milk, bread,
or eggs? Stop by the
General Store!

Right across the street from
The World Equestrian Center!



Get your
WEC gear at



gifts • home goods • clothing
accessories • and more

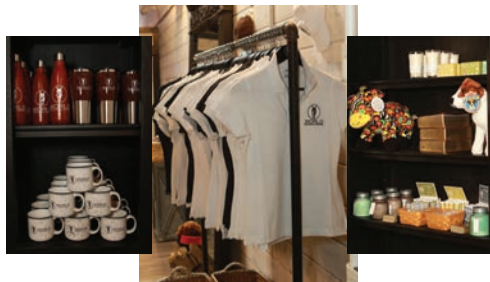

Visit us today in Roberts Arena!



HUNTER DIVISIONS – SPRING I AND SPRING II USEF – “C” REGIONAL II SHOWS

CONFORMATION HUNTER

Horses may cross enter between any other divisions where eligible. Fences 3'6" for Green and 3'9" for Regulars. Entry Fee \$50 per class (Model additional \$30). Individual classes may not be entered except for Model. To be judged 70% on performance and 30% on conformation.

1 – Model		
2-3-4-5(H)	Conformation Hunter O/F	6 - U/S

GREEN WORKING HUNTERS

See USEF rulebook for definition of Green. Entry Fee \$50 per class

38-39-40-41	Green Hunter 3' O/F	42 - U/S
43-44-45-46	Green Hunter 3'3" O/F	47 - U/S
13-14-15-16(H)	Green Hunter 3'6" O/F	17 - U/S
18-19-20-21(H)	Green Hunter 3'9" O/F	22 - U/S

HIGH PERFORMANCE WORKING HUNTERS

Open to any horse. No cross entry restrictions. Fences 4'. Class Fee: \$50*.

22-23-24-25(H)	High Performance Hunter O/F	27 - U/S
----------------	-----------------------------	----------

YOUNG HUNTER

Young Hunters must be age verified with USEF in order to compete Entry Fee \$50 per class.

148-149-150-151	Young Hunter 2'9" - 5 Years and Under	152 - U/S
153-154-155-156	Young Hunter 3'0" - 6 Years and Under	157 - U/S
158-159-160-161	Young Hunter 3'3" - 7 Years and Under	162 - U/S

PERFORMANCE HUNTER 3'3"

Open to any horse. No cross entry restrictions. Fences 3'3". Class Fee: \$50.

28-29-30-31(H)	Performance Hunter 3'3" O/F	32 - U/S
----------------	-----------------------------	----------

PERFORMANCE HUNTER 3'6"

Open to any horse. No cross entry restrictions. Fences 3'6". Class Fee: \$50.

33-34-35-36(H)	Performance Hunter 3'6 O/F	37 - U/S
----------------	----------------------------	----------

AMATEUR OWNER HUNTERS

Horses to be ridden by an Amateur Owner or an Amateur member of the owner's family. Horse/Rider combination cannot show in both Adult Amateur and Amateur Owner Hunter divisions at the same show. Class fee: \$50.

48-49-50-51(H)	Amateur Owner Hunter 3'6" O/F	52 - U/S
58-59-60-61(H)	Amateur Owner 3'3" O/F	62 - U/S
701	\$1500 Amateur Owner Hunter Classic 3'6"	Entry Fee: \$150
711	\$1500 Amateur Owner Hunter Classic 3'3"	Entry Fee: \$150

JUNIOR WORKING HUNTERS

Open to horses of any age and ridden by a junior exhibitor. Horse/Rider combination is restricted from showing in both Children's and Junior Hunter Sections at the same show. All horses showing at a Regular Member show in the Junior Hunter Section must have a current USEF measurement card. Class Fee: \$50.

68-69-70-71(H)	Small Junior Hunter 3'6"	72 - \$50 U/S
78-79-80-81(H)	Large Junior Hunter 3'6" O/F	82 - U/S
702	\$5500 Junior Hunter Classic - 3'6"	Entry Fee: \$150
88-89-90-91(H)	Small Junior Hunter O/F 3'3"	92 - U/S
93-94-95-96(H)	Large Junior Hunter O/F 3'3"	97- U/S
707	\$1500 Junior Hunter Classic -3'3" (not usef rated)	Entry Fee: \$150

GREEN PONY HUNTER

See USEF rulebook for a definition of Green Pony. All ponies must have a current measurement card or valid measurement form issued by USEF. Fences 2'3"-Small Pony / 2'6"-Medium Pony / 2'9"-Large Pony. Class Fee: \$50.

251-252-253-254	Small/Medium Green Pony Hunter O/F	255 - \$50 U/S
263-264-265-266	Large Green Pony Hunter O/F	267 - \$50 U/S
706	\$500 Green Pony Hunter Classic	Entry Fee: \$50

PONY HUNTERS

Open to ponies not exceeding 14.2. All ponies must have a current measurement card or valid measurement form issued by USEF, and it must be verifiable electronically or a copy must be shown before numbers will be released. To be ridden by a junior exhibitor as per USEF age restrictions. Manners and suitability of a pony for the rider shall be emphasized in all classes. Extreme speed shall be penalized. Fences 2'3" – Small Pony / 2'6" – Medium Pony / 2'9" – Large Pony. Fences 2'3" – Small Pony / 2'6" – Medium Pony / 2'9" – Large Pony. Class Fee: \$50.

118-119-120-121(H)	Small Pony Hunter O/F	122 - U/S
112-113-114-115(H)	Medium Pony Hunter O/F	116 - U/S
106-107-108-109(H)	Large Pony Hunter O/F	110 - U/S
703	\$500 Pony Hunter Classic	Entry Fee: \$50

CHILDREN'S HUNTER PONY

Open to ponies ridden by a junior exhibitor. The combination pony/rider is not eligible for USEF rated classes at the same show. Not to jog. Fences: S-M-2' Large-2'6". Section will be split if we have 6 in each fence height. Classes \$50.

143-144-145-146	Children's Pony Hunter O/F	147 - U/S
-----------------	----------------------------	-----------

CHILDREN'S/ADULT HUNTER

See Zone 5 Specs @USHJA.org. Fences 3'. Spreads not to exceed fence height. No jog. Classes \$50

123-124-125-126	Children's Hunter 14 & Under O/F	127 - U/S
128-129-130-131	Children's 15-17 Yrs O/F	132 - U/S
704	\$1000 Children's Hunter Classic	Entry Fee: \$100
133-134-135-136	Adult Hunter O/F 18-35	137 - \$100 U/S
138-139-140-141	Adult Hunter O/F 36+	142 - \$100 U/S
705	\$1000 Adult Hunter Classic	Entry Fee: \$100

HUNTER DIVISIONS – SUMMER I AND SUMMER II USEF – “B” REGIONAL I SHOWS

CONFORMATION HUNTER

Horses may cross enter between any other divisions where eligible. Fences 3’6” for Green and 3’9” for Regulars. Entry Fee \$50 per class (Model additional \$30). Individual classes may not be entered except for Model. To be judged 70% on performance and 30% on conformation.

1 – Model		
2-3-4-5(H)	\$50 Conformation Hunter O/F	6 - U/S

GREEN WORKING HUNTERS

See USEF rulebook for definition of Green. Entry Fee \$50 per class

38-39-40-41	\$50 Green Hunter 3’ O/F	42 - \$25 U/S
43-44-45-46	\$50 Green Hunter 3’3” O/F	47 - \$25 U/S
13-14-15-16(H)	\$50 Green Hunter 3’6” O/F	17 - \$30 U/S
18-19-20-21(H)	\$50 Green Hunter 3’9” O/F	22 - \$30 U/S

HIGH PERFORMANCE WORKING HUNTERS

Open to any horse. No cross entry restrictions. Fences 4’. Class Fee: \$50

22-23-24-25(H)	\$60 High Performance Hunter O/F	27 - \$30 U/S
----------------	----------------------------------	---------------

YOUNG HUNTER

Young Hunters must be age verified with USEF in order to compete Entry Fee \$50 per class.

148-149-150-151	Young Hunter 2’9” - 5 Years and Under	152 - U/S
153-154-155-156	Young Hunter 3’0” - 6 Years and Under	157 - U/S
158-159-160-161	Young Hunter 3’3” - 7 Years and Under	162 - U/S

PERFORMANCE HUNTER 3’3”

Open to any horse. No cross entry restrictions. Fences 3’3”. Class Fee: \$50

28-29-30-31(H)	\$40 Performance Hunter 3’3”O/F	32 - \$15 U/S
----------------	---------------------------------	---------------

PERFORMANCE HUNTER 3’6”

Open to any horse. No cross entry restrictions. Fences 3’6”. Class Fee: \$50.

33-34-35-36(H)	\$50 Performance Hunter 3’6 O/F	37 - \$25 U/S
----------------	---------------------------------	---------------

AMATEUR OWNER HUNTERS

Horses to be ridden by an Amateur Owner or an Amateur member of the owner’s family. Horse/Rider combination cannot show in both Adult Amateur and Amateur Owner Hunter divisions at the same show. Class fee: \$50

48-49-50-51(H)	\$65 Amateur Owner Hunter 3’6” O/F	52 - \$25 U/S
58-59-60-61(H)	\$50 Amateur Owner 3’3” O/F	62 - \$25 U/S
701	\$1500 WEC Amateur Owner Hunter Classic 3’6” (not usef rated)	Entry Fee: \$150
711	\$1500 WEC Amateur Owner Hunter Classic 3’3” (not usef rated)	Entry Fee: \$150

JUNIOR WORKING HUNTERS

Open to horses of any age and ridden by a junior exhibitor. Horse/Rider combination is restricted from showing in both Children's and Junior Hunter Sections at the same show. All horses showing at a Regular Member show in the Junior Hunter Section must have a current USEF measurement card. Class Fee: \$50

68-69-70-71(H)	\$65 Small Junior Hunter 3'6"	72 - \$25 U/S
78-79-80-81(H)	\$65 Large Junior Hunter 3'6" O/F	82 - \$25 U/S
702	\$1500 WEC Junior Hunter Classic - 3'6" (not usef rated)	Entry Fee: \$150
88-89-90-91(H)	\$50 Small Junior Hunter O/F 3'3"	92 - \$25 U/S
93-94-95-96(H)	\$50 Large Junior Hunter O/F 3'3"	97 - \$25 U/S
707	\$1500 WEC Junior Hunter Classic -3'3" (not usef rated)	Entry Fee: \$150

GREEN PONY HUNTER

See USEF rulebook for a definition of Green Pony. All ponies must have a current measurement card or valid measurement form issued by USEF. Fences 2'3"-Small Pony / 2'6"-Medium Pony / 2'9"-Large Pony. Class Fee: \$50.

251-252-253-254	\$25 Small/Medium Green Pony Hunter O/F	255 - \$25 U/S
263-264-265-266	\$25 Large Green Pony Hunter O/F	267 - \$25 U/S
706	\$500 WEC Green Pony Hunter Classic (2 rounds) Not usef rated	Entry Fee: \$50

PONY HUNTERS

Open to ponies not exceeding 14.2. All ponies must have a current measurement card or valid measurement form issued by USEF, and it must be verifiable electronically or a copy must be shown before numbers will be released. To be ridden by a junior exhibitor as per USEF age restrictions. Manners and suitability of a pony for the rider shall be emphasized in all classes. Extreme speed shall be penalized. Fences 2'3" – Small Pony / 2'6" – Medium Pony / 2'9" – Large Pony. Class Fee: \$50.

118-119-120-121(H)	\$45 Small Pony Hunter O/F	122 - \$20 U/S
112-113-114-115(H)	\$45 Medium Pony Hunter O/F	116 - \$20 U/S
106-107-108-109(H)	\$45 Large Pony Hunter O/F	110 - \$20 U/S
703	\$500 WEC Pony Hunter Classic (2 rounds) Not usef rated	Entry Fee: \$50

CHILDREN'S HUNTER PONY

Open to ponies ridden by a junior exhibitor. The combination pony/rider is not eligible for USEF rated classes at the same show. Not to jog. Fences: S-M–2' Large–2'6". Section will be split if we have 6 in each fence height. Classes \$50.

143-144-145-146	\$25 Children's Pony Hunter O/F	147 - \$15 U/S
-----------------	---------------------------------	----------------

CHILDREN'S/ADULT HUNTER

See Zone 5 Specs @ USHJA.org. Fences 3'. Spreads not to exceed fence height. No jog. Classes \$50.

123-124-125-126	\$40 Children's Hunter 14 & Under O/F	127 - \$20 U/S
128-129-130-131	\$40 Children's 15-17 Yrs O/F	132 - \$20 U/S
704	\$1000 WEC Children's Hunter Classic – 2 rounds -not usef rated	Entry Fee: \$100
133-134-135-136	\$40 Adult Hunter O/F 18-35	137 - \$100 U/S
138-139-140-141	\$40 Adult Hunter O/F 36+	142 - \$100 U/S
705	\$1000 WEC Adult Hunter Classic – 2 rounds -not usef rated	Entry Fee: \$100

HUNTER DIVISIONS – AUGUST PREMIER SHOWS

The rated sections of this competition are official USEF point competitions for USEF National and USEF Zone Horse of the Year Awards Programs. All hunter classes to be judged on performance and soundness.

Hunter Courses: Courses will consist of at least eight fences with changes of direction. Fences will simulate obstacles found in the hunt field, such as brush, post and rails, walls, in and outs, gates, etc. No bank or water jumps. Course diagrams will be posted no later than 30 minutes before the class. In some cases, the area of the courtesy circle may be restricted by a dotted line. Under Saddle classes to be shown at a walk, trot and canter both ways of the ring. No martingales permitted. In High Performance, A/O and Junior classes, entries may be asked to hand gallop collectively one way of the ring, at the Judge's discretion. No more than eight shall be asked to hand gallop at one time. Minimum entry requirements: Management reserves the right to combine Sections with less than six entries. No split Section will be held with less than 3 entries. Handy Hunter Courses and jumps to simulate those found in trappy hunt country, and may include natural obstacles, a trot fence and a fence to lead over.

*** denotes Conformation Class**

**** denotes first round score for classic comes from this class if you are entered in the classic**

(H) denotes Handy Hunter trip

~ denotes Incentive Score from this class if you are entered in the Incentive

GREEN CONFORMATION HUNTER

A Green Hunter is a horse of any age in its first year of showing at USEF or any National or International competitions in classes with fences 3'6" or higher. Horses may cross enter between any other divisions where eligible. Fences 3'6" Section Fee: \$240 (Model additional \$30). Individual classes may not be entered except for Model. To be judged 70% on performance and 30% on conformation.

1 - Model

2-3-4-5(H) \$200 Green Conformation Hunter O/F

6 - \$200 U/S

HIGH PERFORMANCE CONFORMATION HUNTER

Open to any horse. No cross entry restrictions. Fences 3'9". Section Fee: \$240 (Model an additional \$30). Individual classes may not be entered except for Model. To be judged 70% on performance and 30% on conformation.

7 - Model

8-9-10-11(H) \$200 High Performance Conformation Hunter O/F

12 - \$200 U/S

GREEN WORKING HUNTERS

See USEF rulebook for definition of Green. Section Fee: \$200. 3' & 3'3" \$240 3'6"-3'9".

Individual classes may not be entered.

38-39-40-~41 \$200 Green Hunter 3' O/F

42 - \$200 U/S

43-44-45-~46 \$200 Green Hunter 3'3" O/F

47 - \$200 U/S

13-14-~15-16(H) \$400 Green Hunter 3'6" O/F

17 - \$200 U/S

18-19-~20-21(H) \$400 Green Hunter 3'9" O/F

22 - \$200 U/S

710 \$1,000 Green Hunter Incentive 3' & 3'3"

Entry Fee: \$100

711 \$1,000 Green Hunter Incentive 3'6" & 3'9"

Entry Fee: \$100

HIGH PERFORMANCE WORKING HUNTERS

Open to any horse. No cross entry restrictions. Fences 4'. Section Fee: \$260 Class Fee: \$75.

23-24-25-26(H) \$500 High Performance Hunter O/F

27 - \$300 U/S

YOUNG HUNTER

Young Hunters must be age verified with USEF in order to compete. Entry Fee \$50 per class.

148-149-150-151 Young Hunter 2'9" - 5 Years and Under -

152 - U/S

153-154-155-156 Young Hunter 3'0" - 6 Years and Under

157 - U/S

158-159-160-161 Young Hunter 3'3" - 7 Years and Under

162 - U/S

DON'T
FORGET TO
PICK UP
YOUR FREE

WORLD
EQUESTRIAN CENTER®
MAGAZINE

Browse our publications online at
wec.net/category/magazine

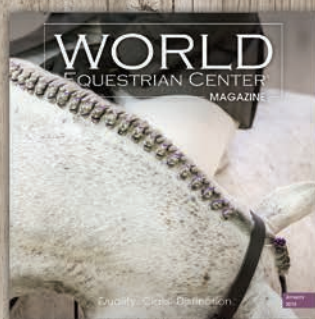

PERFORMANCE HUNTER 3'3"

Open to any horse. No cross entry restrictions. Fences 3'3". Class Fee: \$50.

28-29-30-31(H)	\$300 Performance Hunter 3'3" O/F	32 - \$200 U/S
----------------	-----------------------------------	----------------

PERFORMANCE HUNTER 3'6"

Open to any horse. No cross entry restrictions. Fences 3'6". Class Fee: \$60.

33-34-35-36(H)	\$300 Performance Hunter 3'6 O/F	37 - \$200 U/S
----------------	----------------------------------	----------------

AMATEUR OWNER HUNTERS

Horses to be ridden by an Amateur Owner or an Amateur member of the owner's family. Horse/Rider combination cannot show in both Adult Amateur and Amateur Owner Hunter divisions at the same show. Section Fee: \$225.

48-**49-50-51(H)	\$300 Amateur Owner Hunter 18-35 Yrs 3'6" O/F	52 - \$200 U/S
53-**54-55-56(H)	\$300 Amateur Owner 36+ 3'6" O/F	57 - \$200 U/S
58-**59-60-61(H)	\$300 Amateur Owner 3'3" 18-35 yrs O/F	62 - \$175 U/S
63-**64-65-66(H)	\$300 Amateur Owner Hunter 3'3" 36+ O/F	67 - \$175 U/S
701	\$1000 Amateur Owner Hunter Classic 3'3"-3'6"	Entry Fee: \$100

JUNIOR WORKING HUNTERS

Open to horses of any age and ridden by a junior exhibitor. Horse/Rider combination is restricted from showing in both Children's and Junior Hunter Sections at the same show. All horses showing at a Regular Member show in the Junior Hunter Section must have a current USEF measurement card. Section Fee: \$275.

68-**69-70-71(H)	\$300 Small Junior Hunter 3'6" 15 & under O/F	72 - \$200 U/S
73-**74-75-76(H)	\$300 Small Junior Hunter 3'6" 16-17 O/F	77 - \$200 U/S
78-**79-80-81(H)	\$300 Large Junior Hunter 3'6" 15 & under O/F	82 - \$200 U/S
83-**84-85-86(H)	\$300 Large Junior Hunter 3'6" 16-17 YEARS O/F	87 - \$200 U/S
702	\$1,000 Junior Hunter Classic -3'6"	Entry Fee: \$100
88-**89-90-91(H)	\$300 Small Junior Hunter O/F 3'3"	92 - \$175 U/S
93-**94-95-96(H)	\$300 Large Junior Hunter O/F 3'3"	97 - \$175 U/S
707	\$1,000 Junior Hunter Classic 3'3"	Entry Fee: \$100

GREEN PONY HUNTER

See USEF rulebook for a definition of Green Pony. All ponies must have a current measurement card or valid measurement form issued by USEF. Section Fee: \$190. Individual classes may NOT be entered. The first class over fences shall count 75% performance and 25% conformation.

*94-95-96-97	\$100 Small Medium Green Pony Hunter O/F	98 - \$100 U/S
*100-101-102-103	\$100 Large Green Pony Hunter O/F	104 - \$100 U/S
706	\$500 Green Pony Hunter Classic	Entry Fee: \$50

PONY HUNTERS

Open to ponies not exceeding 14.2. All ponies must have a current measurement card or valid measurement form issued by USEF, and it must be verifiable electronically or a copy must be shown before numbers will be released. To be ridden by a junior exhibitor as per USEF age restrictions. Manners and suitability of a pony for the rider shall be emphasized in all classes. Extreme speed shall be penalized. Fences 2'3" – Small Pony / 2'6" – Medium Pony / 2'9" – Large Pony. Section Fee: \$225. Individual classes may not be entered. The first class over fences in each section shall count 75% performance and 25% conformation.

Denotes first round score for Classic/Be sure you are entered in the Classic the night before denoted class for first round.

*118-**119-120-121(H)	\$300 Small Pony Hunter O/F	122 - \$200 U/S
*112-**113-114-115(H)	\$300 Medium Pony Hunter O/F	116 - \$200 U/S
*106-**107-108-109(H)	\$300 Large Pony Hunter O/F	110 - \$200 U/S
703	\$500 Pony Hunter Classic	Entry Fee: \$50

CHILDREN'S HUNTER PONY

Open to ponies ridden by a junior exhibitor. The combination pony/rider is not eligible for USEF rated classes at the same show. Not to jog. Fences: S-M-2' Large-2'6". Section will be split if we have 6 in each fence height. Classes \$50.

143-144-145-146	\$100 Children's Pony Hunter 10 O/F	147 - \$50 U/S
-----------------	-------------------------------------	----------------

CHILDREN'S/ADULT HUNTER

See Zone 5 Specs @USHJA.org. Fences 3'. Spreads not to exceed fence height. No jog. Classes \$45.

Denotes first round score for Classic/Be sure you are entered in the Classic the night before denoted class for first round.

123-124-125-126	\$200 Children's Hunter 14 & Under O/F	127 - \$100 U/S
128-129-130-131	\$200 Children's 15-17 Yrs O/F	132 - \$100 U/S
704	\$1500 NAL/WIHS Children's Hunter Classic	Entry Fee: \$50
133-134-135-136	\$200 Adult Hunter O/F 18-35	137 - \$100 U/S
138-139-140-141	\$200 Adult Hunter O/F 36+	142 - \$100 U/S
705	\$500 NAL/WIHS Adult Hunter Classic	Entry Fee: \$50

HUNTER DIVISIONS – ALL SHOWS.

FUTURE HUNTER

Open to all horses that have never competed above 2' and all riders. Horse may not compete in any other division except crossrail and walk trot at this show. Individual classes \$50.

193-194-195-196	Future Hunter O/F 18"-2'	197 - U/S
-----------------	--------------------------	-----------

BABY GREEN HUNTER

This division is designed for the very green horse or pony. Horses and ponies may not show in any classes in which fences exceed 2'9" at the same show. Fences 2'6". Individual classes \$50.

163-164-165-166	Baby Green Hunter O/F	167 - U/S
-----------------	-----------------------	-----------

USHJA 2' HUNTER

Open to all. Fences 2' Individual classes \$50.

198-199-200-201	USHJA 2' Hunter O/F	202 - U/S
-----------------	---------------------	-----------

USHJA 2'6" HUNTER

Open to all horses, ponies, and riders. Fences 2'6". Individual Classes \$50.

203-204-205-206	USHJA 2'6" Hunter O/F	207 - U/S
-----------------	-----------------------	-----------

USHJA 2'9" HUNTER

Open to all horses, ponies, and riders. Fences 2'9". Individual Classes \$50.

208-209-210-211	USHJA 2'9" Hunter O/F	212 - U/S
-----------------	-----------------------	-----------

USHJA 3' HUNTER

Open to all. Fences 3'. Individual classes \$50.

213-214-215-216	USHJA 3' Hunter O/F	217 - U/S
-----------------	---------------------	-----------

NON-PROFESSIONAL HUNTERS

Open to all non-professional junior and amateur riders. Fences 2'6". Individual Classes \$50.

168-169-170-171	Non Professional Hunter O/F	172 - U/S
-----------------	-----------------------------	-----------

NON-THOROUGHBRED HUNTER

Open to all Non-Thoroughbred (Not Jockey Club Registered or eligible to register) horses. Ponies not eligible. Fences 3'. Individual Classes \$50.

188-189-190-191	No Thoroughbred Hunter O/F	192 - U/S
-----------------	----------------------------	-----------

INTERMEDIATE HUNTERS

Open to horses and ponies ridden by a junior exhibitor in the Children's Intermediate or an amateur adult in the Adult Intermediate division. Riders in the Intermediate division may not cross enter at the same show into any class higher than 2'9". Adults who have ever shown over a course 3'6" or higher are also not eligible for this division. Will be split by age if entries warrant. Fences 2'6". Classes \$50.

173-174-175-176	Intermediate Children's Hunter O/F	177 - U/S
178-179-180-181	Intermediate Adult Hunter O/F	182 - U/S
708	\$500 Intermediate Hunter Classic	Entry Fee: \$50

MODIFIED CHILDREN'S/ADULT 2'9" HUNTER

Fences 2'9". Horse/Rider Combination may not compete at 3' or higher at the same show. Individual Classes \$50.

218-219-220-221	Modified Children's/Adult 2'9" Hunter	222 - U/S
-----------------	---------------------------------------	-----------

THOROUGHBRED HUNTER

Open to all Thoroughbred (Jockey Club Registered or equivalent) horses, proof must be provided. This is a new year-end award division with USEF. Fences 3'. Individual Classes \$50.

183-184-185-186	Thoroughbred Hunter O/F	187 - U/S
-----------------	-------------------------	-----------

FEATURED HUNTER CLASSES

- 709 - (August show only) **\$10,000 USHJA Hunter Derby:** 3' Fences 3' w/3'5" options. Top 8 MUST ride for ribbons or forfeit prize money. Prize money to be distributed 30%-22%-13%-8%-6%-5%-4%-3%-3%-2%-2%-2%. Entry Fee: \$275
- 709 - (May and July) **\$10,000 WEC Hunter Derby:** 3' Fences 3' w/3'5" options. Top 8 MUST ride for ribbons or forfeit prize money. Prize money to be distributed 30%-22%-13%-8%-6%-5%-4%-3%-3%-2%-2%-2%. Entry Fee: \$275
- 710 - (May and July) **\$12,500 WEC 3'6"-3'9" Hunter Derby - Open:** Fences 3'6" w/3'9" options. Top 8 MUST ride for ribbons or forfeit prize money. Prize money to be distributed 30%-22%-13%-8%-6%-5%-4%-3%-3%-2%-2%-2%. Entry Fee: \$325
- 712 - (All shows) **\$2,500 WEC Pony Hunter Derby:** Open to all ponies ridden by a junior. Fences 2'3" sm, 2'6" Med, 2'9" large. Prize Money divided 1st-25% / 2nd-19% / 3rd-15% / 4th-10% / 5th-9% / 6th-8% 7th-7% / 8th-7%. Entry Fee: \$175.
- 718 - (All shows) **\$3,500 Non Pro Hunter Derby:** Open to all riders that have not competed above 2'9" except Equitation 3' at this show. Prize Money divided 1st-25% / 2nd-19% / 3rd-15% / 4th-10% / 5th-9% / 6th-8% / 7th-7% / 8th-7%. Entry Fee: \$250

OPPORTUNITY SECTION – NO USEF FEES APPLY

Open to beginner Riders. No In & Outs. Entry Fee: \$25 Class

605-606-607-608	Opportunity Walk Trot Ground Rails (May cross enter Crossrails only)	609 - Flat
600-601-602-603	Opportunity Crossrails O/F	604 - Flat
616-617-618-619	Opportunity Short Stirrup Hunter 11 & under O/F 2'	620 - U/S
621-622-623-624	Opportunity Limit Hunter O/F 12 & over 2'	625 - U/S
652	\$200 Short Stirrup/Limit Hunter Classic	
610-611	Opportunity Short Stirrup/Limit Equitation – O/F 2'	612 - Flat

JUMPER DIVISIONS – SPRING I & II, SUMMER II, AUGUST

Jumper Nomination Fee: All jumpers must pay a nomination fee except Low, Medium and High Schooling, Young Jumpers, 1.20m, and Low Children's Adult Jumper section. Children's/Adult Jumper \$85, all others \$200. This fee is in addition to the declaration (entry fee).

Jumper Specs: Please see schedule for tables. In order to compete in any Jumper classes at recognized competitions as an exhibitor, rider, trainer, or his/her agent(s), a person must be a member of the USEF and USHJA or pay a show pass fee.

Attire: Proper attire required in all Classics, Futures Prix, Welcome, and Grand Prix.

Horse Recording: All horses competing in this competition must possess an USHJA Horse Registration - \$75.00 for life. Any change of horse's name and/or ownership must be recorded with Federation. Horses competing for \$25,000 or higher classes must be RECORDED with USEF.

Order of Go: In classes offering prize money and where management deems necessary all horses names and positions will be drawn by the computer and in cases with riders on multiple mounts the computer will adjust the order, if necessary, to a minimum of 8 horses between rides (where possible).

Ties: All ties for first place will be jumped off, ties for other than first place will remain tied, and prize money will be split equally. (for exceptions see JP145.3)

Declarations: All horses must be declared (entered) in classes in which they intend to show by 5:00 P.M. the day previous to the class to ensure entry to the class.

Championships: Championships will be offered in all divisions that hold 3 classes with 3 or more entries, except Table II class. Points used will be 10-6-4-2-1-1/2, except the bonus class; which will be 15, 9, 6, 3, 2, 1. Bonus class breaks ties. Bonus class is always the last class of the section.

Prize Money: Unless otherwise specified prize money will be paid out - 1st-25% / 2nd-19% / 3rd-15% / 4th-10% / 5th-9% / 6th-8% / 7th-7% / 8th-7% except classes paying \$1200 or less will be paid out 1st-30% / 2nd-22% / 3rd-15% / 4th-12% / 5th-11% / 6th-10%.

THE TIME ALLOWED IS BASED ON A MINIMUM SPEED OF 382 YARDS (350 m/m) PER MINUTE
At all heights to qualify as a spread fence, the fence must be 5cm (2") up to 15cm (6") wider.

JUNIOR/AMATEUR OWNER JUMPERS

\$200 Jumper Nomination Fee

HIGH JUNIOR/AMATEUR OWNER JUMPER (1.40m-1.45m)

430-431	\$500 High Jr/A-O Jumpers (See Schedule for Tables)	Entry Fee: \$70 Per Class
*478	\$3,500 Junior/Amateur Owner Jumper Classic 1.45m	Entry Fee: \$245
*6 entries required to fill and hold this class		

MEDIUM JUNIOR/AMATEUR OWNER JUMPER (1.30m-1.35m)

451-452	\$450 Medium Junior/AO Jumpers	Entry Fee: \$65 Per Class
*477	\$3,000 NAL Medium Junior/AO Jumper Classic	Entry Fee: \$210
* 6 entries required to fill and hold this class		

LOW JUNIOR/AMATEUR OWNER JUMPER (1.25m)

427-428	\$400 Low Junior/AO*850 Jumpers	Entry Fee: \$60 Per Class
*476	\$2,500 NAL Low Junior/AO Jumper Classic 1.25m	Entry Fee: \$175
*6 entries required to fill and hold this class		

CHILDRENS/ADULT JUMPERS (1.10M)

\$85 Nomination Fee

Fences 1.10m-1.15m See Zone 5 Specs.

421-422	\$200 Children's Jumper	Entry Fee: \$50 Per Class
*474	\$1,500 NAL/WIHS Children's Jumper Classic	Entry Fee: \$100
424-425	\$200 Adult Amateur Jumper Table II 2.2b	Entry Fee: \$50 Per Class
*475	\$1,500 NAL/WIHS Adult Jumper Classic	Entry Fee: \$100

INTERMEDIATE CHILDREN'S/ADULT JUMPER

Rider may not cross-enter above 2'9"/.85m (except Eq 3') at the same show. No Nomination Fee

409-410	Intermediate Children's/Adult Jumper .80m	Entry Fee: \$50 Per Class
*470	\$750 Intermediate Children's/Adult Jumper Classic .80m	Entry Fee: \$85

NOVICE CHILDREN'S/ADULT

Horse/Rider combination may not cross-enter above 1.00m at this show. No Nomination Fee

412-413	Novice Children's/Adult Jumper .90-.95m	Entry Fee: \$50 Per Class
*471	\$750 Novice Children's/Adult Jumper Classic .95m	Entry Fee: \$85

LOW CHILDREN'S AND LOW ADULT JUMPER

See Zone 5 specs. Fences 1.00m.

415-416	Low Children's Jumper	Entry Fee: \$50 Per Class
*418-419	Low Adult Jumper	Entry Fee: \$50 Per Class
*472	\$500 Low Children's Classic	Entry Fee: \$60
*473	\$500 Low Adult Classic	Entry Fee: \$60

TAKE2 THOROUGHBRED JUMPERS

Jockey Club proof required

487-488-489 Take2 Thoroughbred Jumper 1.00-1.05m

Entry Fee: \$50 Per Class

OPEN JUMPER DIVISIONS

1.20m Jumpers – No Nomination Fee

Open to all. No cross entry restrictions.

453-454-455 \$500 1.20m Jumpers

Entry Fee: \$60

OPEN JUMPER DIVISIONS

Nomination Fee \$200

Open to all. No cross entry restrictions.

442-443-444 \$750 1.25m Jumpers

Entry Fee: \$50 Per Class

445-446-447 \$1,000 1.30m Jumpers

Entry Fee: \$70 Per Class

448-449-450 \$1,200 1.35m Jumpers

Entry Fee: \$80 Per Class

482 - **\$5,000 Welcome Stake** – Regional Standard. Proper Attire Required. Prize Money divided 1st-25% / 2nd-19% / 3rd-15% / 4th-10% / 5th-9% / 6th-8% / 7th-7% / 8th-7%. Entry Fee: \$225

483 - **\$25,000 World Equestrian Center Grand Prix** – Regional Standard. Proper Attire Required. Prize money to be distributed 30%-22%-13%-8%-6%-5%-4%-3%-3%-2%-2%-2%. Entry Fee: \$450. Prize Money divided 30%-22%-13%-8%-6%-5%-4%-3%-3%-2%-2%-2%. Entry Fee: \$500

481 - **\$7,500 Futures Prix** – Open to all horses that will not compete in the Grand Prix at this show. Proper Attire Required. Prize Money divided 1st-25% / 2nd-19% / 3rd-15% / 4th-10% / 5th-9% / 6th-8% / 7th-7% / 8th-7% Entry Fee: \$275

SCHOOLING JUMPERS – ALL SHOWS

Table II - No Nomination Fee. \$50 Per class

484-485-486 .80-.85m Jumpers

400-401-402 Low Schooling Jumpers

403-404-405 Medium Schooling Jumpers

406-407-408 High Schooling Jumpers

YOUNG JUMPER CLASSES – ALL SHOWS

Proof of Age Required

See schedule for Table and classes offered in each show.

433-434-435 Young Jumper 5 Year Old Table II 1.10-1.15m

Entry Fee: \$15 Per Class

436-437-438 Young Jumper 6 Year Old

Entry Fee: \$15 Per Class

439-440-441 Young Jumper 7 Year Old

Entry Fee: \$15 Per Class

JUMPER DIVISIONS – SUMMER I JULY 14-18 LEVEL 3

Jumper Nomination Fee: All jumpers must pay a nomination fee except Low, Medium and High Schooling, Young Jumpers, 1.20m, and Low Children's Adult Jumper section. Children's/Adult Jumper \$85, all others \$200. This fee is in addition to the declaration (entry fee).

Jumper Specs: Please see schedule for tables. In order to compete in any Jumper classes at recognized competitions as an exhibitor, rider, trainer, or his/her agent(s), a person must be a member of the USEF and USHJA or pay a showpass fee.

Attire: Proper attire required in all Classics, Futures Prix, Welcome, and Grand Prix.

Horse Recording: All horses competing in this competition must possess an USHJA Horse Registration - \$75.00 for life. Any change of horse's name and/or ownership must be recorded with Federation. Horses competing for \$25,000 or higher classes must be RECORDED with USEF.

Poling: Manual Poling is not permitted.

Order of Go: In classes offering prize money and where management deems necessary all horses names and positions will be drawn by the computer and in cases with riders on multiple mounts the computer will adjust the order, if necessary, to a minimum of 8 horses between rides (where possible).

Ties: All ties for first place will be jumped off, ties for other than first place will remain tied, and prize money will be split equally. (for exceptions see JP145.3)

Declarations: All horses must be declared (entered) in classes in which they intend to show by 5:00 P.M. the day previous to the class to ensure entry to the class.

Championships: Championships will be offered in all divisions that hold 3 classes with 3 or more entries, except Table II class. Points used will be 10-6-4-2-1-1/2, except the bonus class which will be 15, 9, 6, 3, 2, 1. Bonus class breaks ties. Bonus class is always the last class of the section.

Prize Money: Unless otherwise specified prize money will be paid out - 1st-25% / 2nd-19% / 3rd-15% / 4th-10% / 5th-9% / 6th-8% / 7th- 7% / 8th-7% except classes paying \$1,200 or less will be paid out 1st-30% / 2nd-22% / 3rd-15% / 4th-12% / 5th-11% / 6th-10%

THE TIME ALLOWED IS BASED ON A MINIMUM SPEED OF 382 YARDS (350 m/m) PER MINUTE
At all heights to qualify as a spread fence, the fence must be 5cm (2") up to 15cm (6") wider.

JUNIOR/AMATEUR OWNER JUMPERS \$200 Jumper Nomination Fee

LOW JUNIOR/AMATEUR OWNER JUMPER (1.25m)

427-428 \$200 Low Junior/AO Jumpers
*476 \$2,000 Junior/AO Jumper Classic 1.25m
* 6 entries required to fill and hold this class

Entry Fee: \$60 Per Class
Entry Fee: \$175

CHILDRENS/ADULT JUMPERS (1.10m)

\$85 Nomination Fee

Fences 1.10m-1.15m See Zone 5 Specs.

421-422	\$200 Children's Jumper	Entry Fee: \$50 Per Class
*474	\$1,500 NAL/WIHS Children's Jumper Classic	Entry Fee: \$100
424-425	\$200 Adult Amateur Jumper Table II 2.2b	Entry Fee: \$50 Per Class
*475	\$1,500 NAL/WIHS Adult Jumper Classic	Entry Fee: \$100

INTERMEDIATE CHILDREN'S/ADULT JUMPER

Rider may not cross-enter above 2'9"/.85m (except Eq 3') at the same show. No Nomination Fee.

409-410	Intermediate Children's/Adult Jumper .80m	Entry Fee: \$50 Per Class
*470	\$750 Intermediate Children's/Adult Jumper Classic .80m	Entry Fee: \$85

NOVICE CHILDREN'S/ADULT

Horse/Rider combination may not cross-enter above 1.00m at this show. No Nomination Fee.

412-413	Novice Children's/Adult Jumper .90-.95m	Entry Fee: \$50 Per Class
*471	\$750 Novice Children's/Adult Jumper Classic .95m	Entry Fee: \$85

LOW CHILDREN'S AND LOW ADULT JUMPER - No Nomination Fee

See Zone 5 specs. Fences 1.00m

415-416	Low Children's Jumper	Entry Fee: \$50 Per Class
418-419	Low Adult Jumper	Entry Fee: \$50 Per Class
*472	\$750 Low Children's Classic	Entry Fee: \$60
*473	\$750 Low Adult Classic	Entry Fee: \$60

TAKE2 THOROUGHBRED JUMPERS

Jockey Club proof required

487-488-489	Take2 Thoroughbred Jumper 1.00-1.05m	Entry Fee: \$50 Per Class
-------------	--------------------------------------	---------------------------

OPEN JUMPER DIVISIONS

1.20m JUMPERS – NO NOMINATION FEE

Open to all. No cross entry restrictions.

453-454-455	1.20m Jumpers	Entry Fee: \$50
-------------	---------------	-----------------

OPEN JUMPER DIVISIONS

Nomination Fee \$200

Open to all. No cross entry restrictions.

442-443-444 \$450 1.25m Jumpers

Entry Fee: \$50 Per Class

445-446-447 \$500 1.30m Jumpers

Entry Fee: \$70 Per Class

482. **\$5,000 Welcome Stake** - Regional Standard. Proper Attire Required.

Prize Money divided 1st-25% / 2nd-19% / 3rd-15% / 4th-10% / 5th-9% / 6th-8% 7th- 7% 8th 7%. Entry Fee: \$225.

483. **\$25,000 World Equestrian Center Grand Prix** - Regional Standard. Proper Attire Required.

Prize Money divided 30%-22%-13%-8%-6%-5%-4%-3%-3%-2%-2%-2%. Entry Fee: \$500.

481. **\$7,499 Futures Prix** – Open to all horses that will not compete in the Grand Prix at this show. Proper Attire Required. Prize Money divided 1st-25% / 2nd-19% / 3rd-15% / 4th-10% / 5th-9% / 6th-8% 7th- 7% 8th 7%.

Entry Fee: \$275.

SCHOOLING JUMPERS - ALL SHOWS

Table II - No Nomination Fee \$50 Per class

484-485-486 .80-.85m Jumpers

400-401-402 Low Schooling Jumpers

403-404-405 Medium Schooling Jumpers

406-407-408 High Schooling Jumpers

YOUNG JUMPER CLASSES – ALL SHOWS

Proof of Age Required

See schedule for Table and classes offered in each show

433-434-435 Young Jumper 5 Year Old Table II

Entry Fee: \$15 Per Class

436-437-438 Young Jumper 6 Year Old

Entry Fee: \$15 Per Class

439-440-441 Young Jumper 7 Year Old

Entry Fee: \$15 Per Class

HUNTER SEAT EQUITATION CLASSES - ALL SHOWS

Championships will be awarded in all divisions that hold 3 classes
\$50 Each

500, 501 Equitation 11 & U O/F 2'

502 Equitation 11 & U – Flat

503-504 Equitation 12-14 O/F 3'

505 Equitation 12-14 – Flat

506-507 Equitation 15-17 O/F 3'3"

508 Equitation 15-17 – Flat

509-510 Adult Equitation over Fences 3'

511 Adult Equitation Flat

512-513 Children's Equitation over Fences 3'

514 Children's Equitation – Flat

515, 516 Intermediate Child Equitation 2'6"

517 Intermediate Child Equitation Flat

518-519 Intermediate Adult Equitation 2'6"

520 Intermediate Adult Equitation - Flat

521-522 Children's Pony Eq over Fences 2'/2'6"

523 Children's Pony Eq – Flat

HUNTER SEAT MEDAL CLASSES

\$50 each/Indoors Warm-Up \$100

- 551 Ariat Adult Medal
- 552 OHJA Medal – See OHJA Website for weeks offered
- 553 ASPCA Horsemanship Class 3'6"
- 554 Dover/USEF Hunter Seat Medal 3'6"
- 555 USHJA 3'3" Jumping Seat Medal
- 556 Marshall & Sterling USEF Pony Medal
- 557 USEF Talent Search 3'7"-3'9" 1*
- 558 Taylor Harris Insurance Services Children's Medal 3' 15-17
- 559 Taylor Harris Insurance Services Children's Medal 3' 14 and under
- 560 Washington Equitation –Hunter Phase
- 561 Washington Equitation – Jumper Phase
- 562 Washington Pony Equitation
- 564 NHS Medal 3'3" (rider and trainer must be NHS members)
- 565 THIS Adult Medal (rider and trainer must be NHS members)
- 566 USHJA 3'3" Hunter Seat Medal
- 567 World Equestrian Center Equitation 3'6"

- 575 ***NEW*** Indoors Equitation Exhibition Warm-Up Be ready! Watch for announcements -
Specs will be posted on HorseShowing.com July and August Only
- 568 HJAM Adult Medal (HJAM SHOWS ONLY)
- 569 HJAM Low Adult Medal (HJAM SHOWS ONLY)
- 570 HJAM Open Junior Medal (HJAM SHOWS ONLY)
- 571 HJAM Children's Pony Medal (HJAM SHOWS ONLY)
- 572 HJAM Limit Junior Medal (HJAM SHOWS ONLY)
- 573 HJAM Low Children's Medal (HJAM SHOWS ONLY)
- 574 HJAM Pony Medal (HJAM SHOWS ONLY)

AREA ACCOMMODATIONS

Housing: To reserve your Cabin or "Home Away from Home" call 937.382.0985 xt3. You can book online at wec.net - Lodging.

Cabin Village: Our rustic cabins sleep 4 - 6 and feature an open floor plan with a loft area and are conveniently located within walking distance to all of our arenas and barns! All cabins are equipped with a full sized refrigerator, microwave oven, toaster, Keurig coffee machine, washer/dryer, flat screen TVs upstairs and downstairs, spacious front porch, internet and cable TV.

Home Away from Home Mobile Park: We have 2 or 3 bedroom Home Away From Homes units that sleep 6-8 and feature a full kitchen with refrigerator, stove, dishwasher, microwave oven, toaster, Keurig coffee machine, full sized washer and dryer, queen sized pull out sleeper sofa, two flat screen TVs and a spacious front porch with rocking chairs. Units offer a king sized bed in one bedroom and a queen sized bed in the other bedroom/s.

RV Sites: The World Equestrian Center has many RV sites equipped with electric, water, and sewer for \$175 per week or any portion thereof. You must reserve these on your entry form or stall reservation form. Please check in at the horse show office for a pass prior to parking your RV.

Wilmington Hotels

General Denver Hotel – 937.383.4141
Hampton – 937.382.4400

Holiday Inn Express – 937.382.5858
Cowan Lake Cabins – 866.644.6727

DIRECTIONS TO THE WORLD EQUESTRIAN CENTER

The World Equestrian Center is located at 4095 SR 730 (Truesdell St) Wilmington, OH 45177. Take I-71 to Exit #50. From the South you will turn right off the exit ramp onto SR 68 South toward Wilmington, OH. From the North you will turn left off the ramp toward Wilmington, OH. Continue approximately 2.5 miles to Center Rd (Only goes to the right) and turn right on Center Rd. Continue less than ½ mile to the first road, Nelson, and turn left. Take Nelson through some traffic lights to the end and turn right on SR 730. The World Equestrian Center is located approximately 2 miles on the left.

EMERGENCY INFORMATION

Nearest Hospital is Clinton Memorial Hospital, 610 W Main St, Wilmington, OH 45177 937.382.6611

Nearest Level 1 Trauma Unit is University of Cincinnati Hospital 234 Goodman Street Cincinnati, Ohio 45219 583.5124.8000



at Roberts Centre



- Free High-Speed Internet
- Complementary Local and 800 Calls
- Max & Erma's In-House Restaurant and Bar
- Indoor Heated Pool

I-71 at Exit 50
123 Gano Road Wilmington, Ohio 45177
www.robertscentre.com
937.283.3200

★ MAX & ERMA'S ★

COME EXPERIENCE
OUR NEW MENU



At Roberts Centre
123 Gano Rd.
Wilmington, OH 45177
937.283.3201

Lodging at World Equestrian Center

HOME AWAY *from Home*



- Sleeps up to 6
- Living & Dining Room Areas
- Full-size Washer & Dryer
- Full Kitchen with Refrigerator
- Flat Screen TVs
- Spacious Front Porch

Cabin Village



- Within Walking Distance of WEC
- Sleeps up to 6
- King, Queen & Twin Beds
- Refrigerator
- Microwave
- Flat Screen TVs
- Spacious Front Porch

Call Now To Reserve Your Spot
937.382.0985 • wec.net/lodging

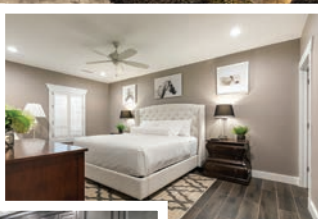
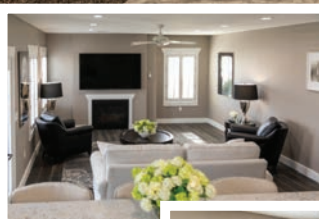

The Wilbur Estate is a stunning plantation-style mansion with five elegant luxury suites. The suites at The Wilbur Estate offer all the comforts of home, including a completely outfitted custom kitchen, upscale furnishings, linens and beautiful art. The spacious porch and garden provide guests with a tranquil place to relax after a day of showing.

Wilbur's Estate is centrally located on the horse show grounds, just steps from arenas, stabling, and the Paddock Club. VIP parking is included in your stay at Wilbur Estate.

THE *Wilbur*
ESTATE

CALL OR EMAIL NOW TO RESERVE YOUR SUITE!

937.382.0985 | wec.guestservice@gmail.com

THANK YOU

FOR YOUR SUPPORT

The World Equestrian Center provides a truly unique equestrian experience to our customers and the equestrian - focused customers of our sponsors. We are proud to partner with the following companies that support equestrian sport:

ANTARÈS
SELLIER FRANCE



World Equestrian Center
c/o Julie Agar
2018 SR 134
Wilmington, OH 45177



WORLD
EQUESTRIAN CENTER®

THE Paddock Club

AND EQUESTRIAN ART GALLERY

For more information: 937.556.2209
www.wec.net |    | Wilmington, Ohio

Photography: Third Shutter from the Sun