

SERIES 2024

DECEMBER

WORLD EQUESTRIAN CENTER®

December Series I
12/03/24-12/08/24
FEI CSI3* / USEF Premier
Hunter/Level 6 Jumper

December Series II
12/11/24-12/15/24
USEF Premier Hunter/
Level 6 Jumper



DECEMBER

SERIES 2024

Officials

Show Dates	Hunter Judges	Jumper Judges	Course Designers	Stewards	Announcers
December I:	Amy Center Irving Evans Kerry Kocher Andy Lomker Amy Nunnally	Michael Howell Lucie McKinney Bridget Nolan	Chris Barnard Catsy Cruz Ken Krome Pat Muskus	Tom Hamilton Aaron Lobel Kent Moeller Joni Moloney Nannet Read Mikey Rodriguez Lisa Taconni	Paul Delbrook Michael Howell Kenn Marash Terry Mason Lucie McKinney Todd Rossi Brad Siegel Megan Watson
December II:	Scott Alder Rob Bielefeld Geoff Case Jeanne Marie Dunford Tony Sgarlata	Annette Longenecker Linda Mancini Lucie McKinney Bridget Nolan	Catsy Cruz Guilherme Jorge Dean Rheinheimer Tucker Williams	Tom Hamilton Kent Moeller Joni Moloney Travis Page Nannet Read Mikey Rodriguez Lisa Taconni	Paul Delbrook Kenn Marash Terry Mason Lucie McKinney Todd Rossi Brad Siegel Megan Watson
	President Ground Jury	Ground Jury	Veterinary Delegate	Chief Steward	Stewards
December I:	Leslie Brown	Kelley Douglas Annette Longenecker Ana Cristina Vargas (Foreign)	Dr. Anne Baskett	Maria Biancone	Julie Karpan Pol Marine Travis Page Mikey Rodriguez Leigh York



COMPETITION COMMITTEE

Competition Management: Arena Horse Shows of Ocala, LLC

Director of Equestrian Operations: Tom Hern

Show Manager: Jon Garner

Operations Assistant: Shelley Page

Show Office Manager: Kelly McCabe

Sport Manager: Roy Coyle

Vendor Relations: Karla Campbell

Sponsorship Relations: Jim Wolf, Karla Campbell

Media Relations: Leah Tong, Brianna Miller

COMPETITION STAFF

Show Office: Gloria Ezzo Julie Madison
Roni Tumminia Barbara Bryan
Felicia Badley

Stabling Office: 352.414.3650
HorseShowing.com | Ocalastalls@wec.net

Awards and Hospitality: Jennifer Glass, Becky Warner

Show Veterinarian: Dr. Larry Wexler
352.812.1411

Show Farrier: Farriers, Inc.
352.812.2812

Equestrian Operations: Greg Wheat
315.421.1145

SHOW APPROVALS

United States Equestrian Federation (USEF)

United States Hunter Jumper Association (USHJA)

NAL

WIHS

National Horse Show

World Equestrian Center

FEI

National Medal Series

Check organization website for actual dates they recognize.

CONTACT/SHIPPING INFORMATION DURING THE SHOW

World Equestrian Center - Ocala
WEC General Store
8105 NW 21st St.
Ocala, FL 34482
352.414.7900

EMERGENCY INFORMATION

Nearest Hospital - 9 miles
Ocala Regional Medical Center
1431 SW 1st Avenue
Ocala, FL 34471
352.401.1101

Nearest Level 1 Trauma Center - 37 miles
University of Florida Shands Hospital
1515 SW Archer Road
Gainesville, FL 32608
352.733.0111

UF Veterinary Hospital at WEC
1156 NW 81st Terrace Rd.
Ocala, FL 34482
(352) 414-3858
UF-WEC@ufl.edu

USEF / USHJA MEMBERSHIP, AMATEUR AND MEASUREMENT CARDS

This show will be electronically verified with the USEF. Provided you have submitted a COMPLETE entry blank, including all required numbers and signatures, you will not be required to show us your membership cards, measurement cards, or recording cards. We WILL NOT look up your numbers for you. If you applied online, you will be given an instant number. Include it on your entry. Please do not mail Memberships to USEF, they will not be electronically verifiable and non-member fees will be charged. Incomplete entry forms will be charged a fee of \$50 (considered late entry) and will be required to show proof of membership, etc. before number will be released. Competitors are responsible for their own errors and those of their agents in the preparation of their entry forms. Please ensure your entry form has been properly filled out.

CLOSING DATES

Paper Entries: (fee: \$50/horse/week)

Online Entries: Entries are due two weeks prior to the show date (without late fees).

Stalls:(subject to availability) may be paid online, or a check may be mailed. Stalls are non-refundable.

Reserve Stalls and Create Your Entries online through
HorseShowing.com.

<http://horseshowing.com/>

Online Entries must be submitted two weeks prior to the start of the competition week to avoid late fees.

There is no penalty for adding classes or changing horses (same owner) at the show. Please Mail Paper Entries (additional fee) and Stall Checks payable to Arena Horse Shows of Ocala LLC to:

World Equestrian Center- Ocala
Attn: Show Office
PO Box 771437
Ocala, FL 34477

EVERY CLASS OFFERED HEREIN WHICH IS COVERED BY THE RULES AND SPECIFICATIONS OF THE CURRENT FEDERATION RULE BOOK AND CURRENT FEI RULES WILL BE CONDUCTED AND JUDGED IN ACCORDANCE THEREWITH.

2024 USEF MEMBERSHIP STATEMENT

Life, senior active and junior active members shall be eligible to participate in all classes at Regular Competitions, Eventing Competitions at the Modified Level or above, Combined Driving Competitions at the Advanced Level, Dressage Competitions, Endurance Rides and Vaulting Competitions: (See GR828.4 of the Federation rules). Life, senior active and junior active members shall be eligible to participate in all classes at Regular Competitions, Eventing Competitions at the Modified Level or above and Combined Driving Competitions at the Advanced Level, Dressage, Reining and Vaulting Competitions and Endurance Rides. A non-member may participate as a handler, rider, driver, owner, lessee, or agent, at Regular Competitions, Eventing Competitions, Dressage Competitions, Reining Competitions and Combined Driving Competitions upon payment of a Show Pass fee. Participants in the following classes are exempted from the Requirements of this rule: 1) leadline; 2) exhibitions; 3) games and races; 4) classes for 4-H members; 5) walk trot (exception: Friesian performance FR231) and academy classes (academy classes are classes limited to horses used regularly in a lesson program); 6) USDF introductory level tests, pas de deux and quadrille classes; 7) NRHA Endorsed Reining Competitions. 8) Opportunity classes, 9) citizens of other nations who have proof, in English, of current membership in good standing of their own National Federation, 10) USEA beginner novice division; and 11) assistant handlers in Dressage Sport Horse Breeding classes.

Federation Entry Agreement: By entering a Federation-licensed Competition and signing this entry blank as the Owner, Lessee, Trainer, Manager, Agent, Coach, Driver, Rider, Handler, Vaultor or Longeur and on behalf of myself and my principals, representatives, employees and agents, I agree that I am subject to the Bylaws and Rules of the United States Equestrian Federation, Inc. (the "Federation") and the local rules of 2024 Winter Spectacular Show Series (Competition). I agree to be bound by the Bylaws and Rules of the Federation and of the competition. I will accept as final the decision of the Hearing Committee on any question arising under the Rules, and agree to release and hold harmless the competition, the Federation, their officials, directors and employees for any action taken under the Rules. I represent that I am eligible to enter and/or participate under the Rules, and every horse I am entering is eligible as entered. I also agree that as a condition of and in consideration of acceptance of entry, the Federation and/or the Competition may use or assign photographs, videos, audios, cable - casts, broadcasts, internet, film, new media or other likenesses of me and my horse taken during the course of the competition for the promotion, coverage or benefit of the competition, sport, or the Federation. Those likenesses shall not be used to advertise a product and they may not be used in such a way as to jeopardize amateur status. I hereby expressly and irrevocably waive and release any rights in connection with such use, including any claim to compensation, invasion of privacy, right of publicity, or to misappropriation. The construction and application of Federation rules are governed by the laws of the State of New York, and any action instituted against the Federation must be filed in New York State. See GR908.4.

If not currently a USEF Active Competing member or Subscriber, I acknowledge that I will be enrolled for no cost as a USEF Fan and my USEF Fan Account will continue to annually automatically renew in USEF's sole discretion. Additionally, I acknowledge that the benefits of a USEF Fan are subject to change without notice. USEF may in its sole discretion, at any time, terminate my USEF Fan status. I acknowledge that I may opt out at any time by going to My USEF Dashboard or calling (859) 810-8733.

STATEMENT AS TO FEDERATION FEE

(GR407.1-3) For every horse participating in any competition licensed by the Federation, a \$23 Federation Fee will be collected (\$15 shall be an Equine Drugs & Medication Fee to provide for research, inspection, and enforcement of rules regarding use of medications and drugs & \$8 USEF Fee) along with a \$7 USHJA Fee and USHJA Showpass \$30. USEF Membership is required.

The Horse Show Management reserves the right in itself to interpret all questions and conditions in regard to or arising out of an incident without claims for damages or recourse of any kind. All questions not covered in these Rules and Regulations shall be decided by the Horse Show Management, their decision to be final.

The Horse Show Management reserves the right to limit entries, refuse, accept conditionally, or to cancel any entries, disqualify any riders or exhibitors, prohibit exhibition of entries, and cancel award prizes, without claim for damages; to change any course, to add a dotted line, to cancel or combine any classes, or to reschedule classes, after due notice to exhibitors; to change rings or judges; to change specifications in jumper classes in order to facilitate the time schedule or as competition warrants, or make any changes management deems is in the best interest of the show and its exhibitors.

Every horse entered for competition will be under the control of the Horse Show Management, but Management will, in no case, be responsible for any loss or damage that may occur, and it shall be a condition of entry that each exhibitor shall hold the Horse Show, its members, directors and employees, contractors, sponsoring entities and facility harmless for any loss or accident to horse, horses or equipment which may occur from sickness, fire or otherwise

SAFE SPORT STATEMENT: Reminder: All USEF Life and Senior Active members, as well as participants who have regular contact with minor athletes, are required to comply with the U.S. Center for SafeSport training requirement to be eligible to participate in the competition. All participants must adhere to the U.S. Center for SafeSport Code, USEF Safe Sport Policy, and the Minor Athlete Abuse Prevention Policies. More information about these can be found at www.usef.org.

NECROPSY: I understand that any horse/pony "fatality" defined as a death by any means including euthanasia, at any time from when entries arrives at the Venue until departure from the Venue, or a death by any means including euthanasia at any time occurring as a result of any fatal injury or illness sustained during any WEC Event shall result in a necropsy. For any necropsy the Owner of the horse/pony shall perform a gross mortem examination and the Owner hereby agrees to share all findings, results and medical reports with WEC. In the event an Owner does not perform a gross post mortem examination of the horse/pony, the Owner hereby authorizes WEC to perform the gross post mortem examination at its sole cost and expense and agrees to share the results with Owner.

In the event an Owner's horse/pony dies from a disease that affects (an) other horse(s)/pony(ies) at the Venue the Owner of the deceased horse/pony agrees to indemnify any other third party Owner of a horse/pony affected and further agrees to indemnify and hold WEC harmless from any claim, demand, or liability arising out of or in any way related to the deceased horse/pony.

CONDITIONS

Office Hours: Office closes at 5pm daily OR 30 minutes after the last class finishes, whichever comes FIRST. Adds for the next day must be completed by 4pm.

24 hour Security: 352.414.7960

Important USEF rules in effect: As of Jan 1, 2019 every USEF adult member (18 years of age or older) with a Competing Membership must complete USEF's Safe Sport Training. You will do this when logged into your USEF account, preferably when you renew your membership. Failure to complete the safe sport training will disqualify you from competing in any capacity until it is completed. Do not get caught on the suspended list. Junior riders that have reached their 18th birthday must complete Safe Sport training.

Photography: Andrew Ryback Photography is the official photographer of the 2024 November and December Show Series at World Equestrian Center - Ocala. By entering the premises of World Equestrian Center (WEC), you enter an area where photography, audio and video recording may occur. By entering the property, you consent to photography, audio and/or video recording, and the release, publication, exhibition or reproduction to be used for news, web, social media, advertising and other promotional purposes by WEC and its affiliates and representatives. In entering the WEC grounds, you release WEC, its officers and employees, and each and all persons involved from any liability connected with the taking, recording, digitizing, or publication and use of interviews, photographs, images, video and/or audio recordings. All rights to royalties, claims of payment in connection with any use of the media materials listed above, are waived, regardless of whether a fee or admission is charged or sponsorship applied. You have been fully informed of your consent, waiver of liability, and release before entering WEC grounds.

Mandatory Microchipping went into effect on December 1, 2018. You will not be allowed to COMPETE any horse that has not been microchipped. The microchip must be uploaded to your USEF account. All horses that require a USHJA Registration will also require a microchip.

Stabling: All stalls (12'X12' and 12'X14') are permanent concrete stalls with doors, stable comfort mattress systems, and fans. Stalls may not be occupied by more than one horse at a time. Stalls may not be sublet or incur a sublet fee of \$50.

Weekly Stall/Paddock Reservations: Stalls are \$305/week. Stalls and Paddocks can be reserved on HorseShowing.com. Paddocks are \$375/week and subject to availability (Horses may not be turned out in paddocks between dusk and dawn). No reservations will be accepted through email. Please understand that we are unable to accept location requests at this time.

Horses are not allowed in locking tack rooms. A \$50 cleaning up fee per stall and/or tack room will occur for any left behind personal belongings and trash. Shavings are to be purchased on-site. Any off-site shavings will result in an additional \$25 manure disposal fee per stall. A \$100 fee per stall and/or tack room will occur for any nails or screws in stalls/tack rooms.

For ordering tack stalls, paddocks, feed and bedding that is intended to be included in a trainer split, a form of payment is required in the Horse Show Office. Splits are due in the Horse Show Office by 4pm Friday of each given show week.

Stalls/paddocks are property of World Equestrian Center. All horses on grounds will be charged for a stall or ship-in fee.

Feed and Bedding: Must be ordered through <https://worldequestriancenter.jotform.com/form/223222771406146> at least 24 hours in advance to guarantee delivery prior to arrival. No outside shavings deliveries or cardboard shavings permitted.

Ship In Fee: \$150/week. Park in designated area only. Any horse not entered to show will also be charged the appropriate non-showing fees. Any horse not paying the horse show for a stall will be charged a ship-in fee.

Entry Closing: Online entries must be submitted two weeks prior to the start of the competition week. Submit online entries through HorseShowing.com. Late fee is \$50 after the closing date for online entries/ \$75 for paper entries.

Checking In and Checking Out: All horses must leave a check or credit card on file. All accounts must be settled EVERY WEEK, in full, upon the conclusion of the final class on Sunday. Those that do not check out or leave an open check with the office will be charged a \$50 late check out fee for each day past Sunday.

Email ocalacheckout@wec.net to request a link to pay your bill online. Include horse name/back number in email.

All Horses on Property: As of December 1, 2023 all horses must be issued a back number from the Horse Show Office and it must be worn at all times when out of the stall or trailer.

IMPORTANT INFORMATION CONCERNING SPLITTING/COMBINING & ADD/SCRATCH POLICY IN ALL "A" RATED HUNTER SECTIONS: Should entries warrant, all "A" rated hunter sections will be split or combined following USEF rules and will be done so at the close of the horse show office on the evening preceding the first class in each section, therefore entries MUST be completed for "A" rated hunter divisions accordingly to be considered. Any post-adds received and accepted after this time will not be considered in respect to the splitting/combining numbers. There will be no exceptions to this policy. Same day scratches and/or "no-shows" at the gate in all "A" rated hunter sections will forfeit their entry fee unless a Certificate from the Official Show Veterinarian vet scratch for the show is received by the official show secretary prior to the First class of the section in question. Should same day scratches or no-shows result in insufficient entries to keep sections split, sections will be combined.

Adding Classes: Can be done directly through **HorseShowing.com** or in horse show office until 4pm the day before the class is scheduled. Please be sure to enter classes in a timely manner. Scheduling cannot accommodate same day adds. In the event an add after 4pm the day prior is approved by management, a \$25 late add fee will incur.

*****RDNE (Rode Did Not Enter):** Entries that show in a class that was not properly entered either online, by inclusion on your original entry form, or a properly filled out add slip/online add PRIOR to the class involved will be charged a \$50 RDNE Fee.

Scratching Classes: Scratches can be done directly in your **HorseShowing.com** account any time until the start of the class except "A" rated hunters cannot scratch same day. Informing the starter that you do not intend to participate WILL NOT scratch the class. A horse on the grounds scratching all classes will become a non-showing horse regardless of the reason and will incur all fees associated with a non-showing horse. After showing in the first class of any "A" rated section requiring a section entry fee, no refunds will be given for scratching any classes within the section for any reason.

Non-Showing Horses: All horses on the grounds are required to have a signed entry form in the office, whether they are showing or not. This entry form must include signatures and a complete description of the horse. All horses must present health paper upon arrival to the Show Office.

Award Ceremonies: Riders are required to ride for awards in all Classics/Grand Prix, unless notice of ceremony cancellation has been given. Failure of a rider to be present may result in forfeiture of all prizes won in the class. Competition management reserves the right to require participation in any tie-breaking procedure in order to determine a winner of a competition or championship. Refusal to participate in the tie-break procedure (if required) may include, but is not limited to; forfeiture of prize money and/or elimination from the competition. The decision of management is final.

Payment Method: Show Fees may be paid by cash, check drawn on an American bank, or any major credit card (3% fee).

Returned Checks/Declined Credit Cards/Credit card chargebacks: Checks returned by the bank or declined credit cards or chargebacks on credit cards transactions for any reason are regarded as a serious offense and will be handled as follows: A 10% penalty will be assessed for every returned check or credit card chargeback (Minimum of \$50). Accounts will be given ten days to be paid in full with cash or cash equivalent or they will be reported to USEF for collection/disciplinary action.

Prize Money/Awards: An IRS W9 needs to be completed showing the proper prize money recipient and their SS or FED ID#. Care must be taken to be sure the information matches that of the IRS. Prize money will be deducted from your account upon closeout in the office provided you have submitted the required W9 or W8 for Foreign exhibitors. Balances will be paid by check and mailed to the named recipient on the W9 within 30 days after the conclusion of the show. The IRS W9 form is available in the show office/through **HorseShowing.com** account. All Hunter purses shall be divided as follows unless otherwise specified: 1st-30% / 2nd-22% / 3rd-15% / 4th-12% / 5th-11% / 6th-10%. All hunter classic purses shall be divided as follows unless otherwise specified: 1st-25% / 2nd-19% / 3rd-15% / 4th-10% / 5th-9% / 6th-8% / 7th-7% / 8th-7%. Ribbons will be awarded to eighth place in all hunter classes. \$75,000 in hunter prize money is guaranteed to be paid out each week.

Monday Paid Out in 2023: Total Guaranteed: \$75,000

December I: \$83,971.50

December II: \$86,983.50

Refunds: Entries canceled prior to the closing date will be refunded in full. Stalls and processing fee are not refundable for any reason after the closing date. All scratches must be submitted in writing to be considered for a refund. All accounts become final after the close of the show, changes will not be considered after this date, no exceptions! Please look over your statement carefully before checking out. If the show must be stopped due to a storm, accident, or other emergency, the show management has the right to deny a refund of any or all fees. Refunds will be issued at the end of series.

Processing/EMT/Night Watch: Each horse will pay a \$111 per show Processing Fee. The Processing Fee is a non-refundable fee which will also entitle each horse to properly add/scratch regular classes at no additional cost.

Arrival and Departure: Horses may arrive after 3pm on Monday and depart no later than 7am Monday. Early arrival and late departure must be arranged directly with the stabling manager.

Health Requirements: Florida regulations require that all equines be covered by official interstate health certificates, issued by a licensed veterinarian, showing that the animals are free from any symptoms of any infectious or communicable disease. The certificate shall include the name of the owner and address, destination in Florida, number of horses examined, the name, registration number(s), if any, tattoo, if any, sex, age, rectal temperature, color, and markings of each animal listed. Health certificates will become void after 30 days from issue. Health certificates must show animals to be negative to an equine infectious anemia test within the past 12 months. Date of test and approved laboratory must be shown on health certificate. At Federation licensed competitions, horses entering the grounds must be accompanied by documentation of Equine Influenza Virus and Equine Herpes Virus (Rhinopneumonitis) vaccinations within six months prior to entering the stables. Horses not in compliance with this rule may be required to leave the competition grounds upon request by Competition Management. Documentation should consist of one of the following methods mentioned below. The frequency of vaccine administration should be per the vaccine manufacturers' or veterinarian's recommendations. It is recommended that vaccines are administered by or under the direction of a veterinarian. 2. In the case of vaccines administered by a veterinarian, the exhibitor, upon request by Competition Management, must provide documentation from the veterinarian on documenting that the horse in question received the vaccinations; name of the vaccines and date of vaccine administration. 3. In the case of vaccines administered by a person other than a veterinarian, the exhibitor, upon request by Competition Management, must provide a receipt of the vaccine purchase which is signed by the owner, or agent with care, custody, and control of the horse; name, serial number and expiration date of the vaccine; and date of vaccine administration. 4. In the case of a horse that is unable to receive either of the vaccinations due to a history of adverse reactions, the exhibitor, upon request by Competition Management, must provide a letter from the veterinarian on official letterhead stating that the horse in question cannot be vaccinated due to medical concerns and a log of temperatures taken twice daily for the seven days prior to entering the competition grounds. These horses must also have their temperature taken and logged twice daily while on the competition grounds. The log of temperatures should be provided to the Competition Management, steward, or technical delegate when requested. 5. Competition Management may not amend or enhance vaccination requirements without prior approval of the Veterinary Committee.

Rings: WEC Grand Arena is 320' x 400', Stadium 390' x 390', Jumper 1 200' x 300', Jumper 2 200' x 300', Jumper 3 180' x 300', Jumper 4 180' x 300', Indoor 1 173' x 533', Indoor 2 175 X 533', Indoor 3 173' X 533', Indoor 4 173' x 533', Hunter 1 175' x 300', Hunter 2 175' x 300', Hunter 3 175' x 300', Hunter 4 175' x 300', footing is GGT mix. Indoor 5 160' x 473' sand clay.

Courtesy Circle: In some instances it may become necessary to restrict the area of the courtesy circle by a mandatory line. If this is implemented, it will be clearly marked on the course chart and a corresponding barrier will be erected on the course. A public announcement will also be made.

Motorized Vehicles: Minors who do not have a valid driver's license which allows them to operate a motorized vehicle in the state in which they reside will not be permitted to operate a motorized vehicle of any kind, including, but not limited to, golf carts, motorcycles, scooters, or farm utility vehicles, on the competition grounds of licensed competitions. Minors who have a valid temporary license may operate the above described motorized vehicles as long as they are accompanied by an adult with a valid driver's license. The parent/legal guardian or individual who signs the entry blank as a parent or guardian of a minor operating a motorized vehicle in violation of this rule are solely responsible for any damages, claims, losses or actions resulting from that operation. Violations of this rule will be cause for penalties against those responsible for the child committing the offense. Wheelchairs and other mobility assistance devices for individuals with disabilities are exempt from this rule. The unsafe use of personal electronic transport devices, as determined by the competition officials and management in their sole discretion, that do not require a driver's license to operate, including but not limited to segways, hover boards, and single wheeled scooters is prohibited on competition grounds. Operating such devices in areas where people gather may be deemed "unsafe use" if there is a risk of harm to others. If the operator of the device is a minor, the parent/legal guardian or individual who signs the entry blank as a parent or guardian of a minor operating the device in violation of this rule is accountable and may be subject to penalties. Wheelchairs and other mobility assistance devices for individuals with disabilities are exempt from this rule.

Dogs - Leash Law: Dogs and other pets must be on a leash at all times while on the show grounds. Fines for dogs found without a leash will result in a \$100 fine. No dog pens are allowed outside of the barns or in shared aisles. No dogs in stalls overnight.

Medical Waste: Sharps must be placed in proper receptacles located in each barn. Failure to do this will result in a \$100 fine or other penalties deemed necessary by the show management.

Protective Headgear: It is compulsory for all persons at Federation licensed hunter/jumper competitions when mounted anywhere on the competition grounds, to wear properly fastened protective headgear which meets or exceeds ASTM (American Society for Testing and Materials)/SEI (Safety Equipment Institute) standards for equestrian use and carries the SEI tag. It must be properly fitted with harness secured. It is the responsibility of the rider, or the parent, guardian or trainer of the junior exhibitor to see to it that the headgear worn complies with appropriate safety standards and is properly fitted and in good condition.

Poling: Manual poling and the use of bamboo offsets are prohibited at all times on the grounds of the World Equestrian Center. In the event of a violation of this rule, the involved horse and its trainer of record as indicated on the entry form will be suspended from further competition at the show in which the violation occurred. In addition, no refunds will be given for any unused fees.

Emergency Information: All horses must have an emergency information card attached to their stall.

Horse Show Championships: In all Hunter Championships, the titles shall be awarded to two of the four horses which have acquired the most points over fences. In addition to these points, only these four horses shall receive full points for ribbons won in Under Saddle classes and half points for ribbons won in Model. Equitation Championships shall be equal points with ties broken by points over fences. Points awarded for all divisions as follows: 10-6-4-2-1-1/2 except Jumper bonus classes. Ties in USEF Hunter Championships shall be decided as specified in the USEF Rule Book. Others shall remain tied and shall flip/draw for the awards. Ties in Jumper divisions to be decided by the bonus class placing, if still tied they shall remain tied and entries shall flip/draw for the awards.

Horse/Pony Measurements: Measurements will take place Wednesday through Saturday at 10am at the Vet station in Barn E. Please make arrangements in the Horse Show Office.

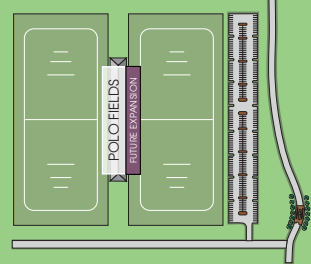

LEGEND

- **THE EQUESTRIAN HOTEL**
- **CALLUNA SPA** – 2nd Floor
- DINING**
- **STIRRUPS RESTAURANT**
Prime steaks and chops, seafood and seasonal specialties
- **YELLOW PONY PUB & GARDEN**
Sandwiches, sharable appetizers and fresh cocktails
- **EMMA'S PATISSERIE**
Authentic French macarons and European-inspired pastries
- SHOPPING**
- **THE DEBONAIR COLLECTION**
EQUESTRIAN COLLECTION
- LUGANO DIAMONDS**
- MR. PICKLES & SAILOR BEAR TOY SHOPPE**
- ROONEY'S**
- **THE TACK ROOM** – Inside The Riding Academy Hotel
Grab-and-go items, coffee and beverage service
- **FILLO'S MEXICAN CANTINA**
Traditional Mexican cuisine
- **MISS TILLY'S LOLLIPOPS**
Chocolates, confections and gourmet coffee
- **RALPH'S BURGER & SANDWICH SHOP**
Diner-inspired burgers, salads and sandwiches
- **VIOLA & DOT'S ITALIAN KITCHEN & PIZZERIA**
Specialty pizzas and classic Italian entrees
- **VENDOR VILLAGE**
Specialty shops offering lifestyle, tack and boutique items
- **A SUDDEN IMPULSE** – Arena 4
Official retailer of WEC merchandise and custom embroidery
- **GENERAL STORE & LAUNDROMAT**
Check-in, Home Away from Home and RV Park
- **VISITING FARRIER STATION**
Equine hoof-care services



VIEW OUR
DIGITAL MAP





WORLD
EQUESTRIAN CENTER
ORLANDO, FL



WORLD EQUESTRIAN CENTER®
OCALA, FL

Quality. Class. Distinction.®

wec.net •   

DECEMBER

SERIES 2024

HUNTER DIVISIONS

All hunter classes that require a jog will be run with an open numerical score announced at the end of each round.

Hunter Courses: Courses will consist of at least eight fences with changes of direction. Fences will simulate obstacles found in the hunt field, such as brush, post and rails, walls, in and outs, gates, etc. No bank or water jumps. Course diagrams will be posted no later than 30 minutes before the class. In some cases, the area of the courtesy circle may be restricted by a dotted line. Under Saddle classes to be shown at a walk, trot and canter both ways of the ring. No martingales permitted. In High Performance, A/O and Junior classes, entries may be asked to hand gallop collectively one way of the ring, at the Judge's discretion. No more than eight shall be asked to hand gallop at one time. Minimum entry requirements: Management reserves the right to combine Sections with less than six entries. No split Section will be held with less than four entries. Handy Hunter Courses and jumps to simulate those found in trappy hunt country, and may include natural obstacles, a trot fence and a fence to lead over. Jogging - The traditional manner of jogging for soundness in hunter classes is waived, and horses and ponies will jog for soundness under saddle by trotting a circle on a loose rein at the end of each over-fences performance.

GREEN CONFORMATION HUNTER

Fences 3'6" Section Fee: \$325 (Model an additional \$30). Individual classes may not be entered except for Model. To be judged 70% on performance and 30% on conformation.

7	Model	
8, 9, 10, 11H	\$400 Green Conformation Hunter O/F	12- \$150 U/S

H - Indicates Handy Hunter Class

HIGH PERFORMANCE CONFORMATION HUNTER

Open to any horse. No cross entry restrictions. Fences 3'9"

Section Fee: \$350 (Model an additional \$30). Individual classes may not be entered except for Model. To be judged 70% on performance and 30% on conformation.

1	Model	
2, 3, 4, 5H	\$500 High Performance Conformation Hunter O/F	6 - \$200 U/S

H - Indicates Handy Hunter Class

GREEN HUNTER

Section Fee: Green 3' & Green 3'3" : \$275 / Green 3'6" & Green 3'9":\$325 / Individual classes may not be entered.

33, 34, 35, 36	\$350 Green Hunter 3' O/F	37- \$150 U/S
28, 29, 30, 31	\$350 Green Hunter 3'3" O/F	32- \$150 U/S
23, 24, 25, 26H	\$600 Green Hunter 3'6" O/F	27- \$200 U/S
18, 19, 20, 21H	\$600 Green Hunter 3'9" O/F	22- \$200 U/S

H - Indicates Handy Hunter Class

USHJA GREEN HUNTER INCENTIVE STAKE

Horses must be enrolled in the USHJA Green Incentive Program and pay the annual enrollment fee to participate in the Green Stake classes. Additionally, horses must be registered with USHJA and recorded with USEF to participate. Horses must be enrolled in the Green Incentive Program prior to competing in a Green Stake class.

430 - 3', 430b - 3'3"

\$1,000 USHJA Green Hunter Incentive Stake 3'-3'3"

Entry Fee: \$100 + \$20 USHJA Fee (Total \$120) (\$50 will be added to the prize money awarded per entrant) Classes 30 & 35 will be used for results and placings.

431

\$1,000 USHJA Green Hunter Incentive Stake 3'6"-3'9"

Entry Fee: \$100 + \$20 USHJA Fee (Total \$120) (\$50 will be added to the prize money awarded per entrant) Classes 20 & 25 will be used for results and placings.

HIGH PERFORMANCE HUNTER

Open to any horse. No cross entry restrictions. Fences 4'

Section Fee: \$375 Class Fee: \$85

13, 14, 15, 16H

\$700 High Performance Hunter O/F

17- \$300 U/S

H - Indicates Handy Hunter Class

YOUNG HUNTER

Young Hunters must be age verified with USEF. Section Fee: \$275 / Individual classes may not be entered.

48, 49, 50, 51

\$350 Young Hunter 2'9" - 5 Years and Under

52 - \$150 U/S

53, 54, 55, 56

\$350 Young Hunter 3'0" - 6 Years and Under

57 - \$150 U/S

58, 59, 60, 61

\$350 Young Hunter 3'3" - 7 Years and Under

62 - \$150 U/S

PERFORMANCE HUNTER 3'3"

Open to any horse. No cross entry restrictions. Fences 3'3"

Class Fee: \$70

43, 44, 45, 46H

\$350 Performance Hunter 3'3" O/F

47- \$150 U/S

H - Indicates Handy Hunter Class

PERFORMANCE HUNTER 3'6"

Open to any horse. No cross entry restrictions. Fences 3'6" Class Fee: \$75.

38, 39, 40, 41H

\$400 Performance Hunter 3'6" O/F

42- \$150 U/S

H - Indicates Handy Hunter Class

AMATEUR OWNER HUNTER

Horses to be ridden by an Amateur Owner or an Amateur member of the owner's family. Horse/Rider combination cannot show in both Adult Amateur and Amateur Owner Hunter divisions at the same show. Fences 3'6"/ 3'3".

Section Fee: \$375 A/O 3'6"/ \$325 A/O 3'3" / Individual classes may not be entered.

80, 81CL, 82, 83H

\$600 A/O Hunter 3'6" 18-35 O/F

84 - \$350 U/S

85, 86CL, 87, 88H

\$600 A/O Hunter 3'6" 36/O O/F

89 - \$350 U/S

90, 91CL, 92, 93H

\$400 A/O Hunter 3'3" 18-35 O/F

94 - \$200 U/S

95, 96CL, 97, 98H

\$400 A/O Hunter 3'3" 36/O O/F

99 - \$200 U/S

415

\$2,500 Amateur Owner Hunter Classic 3'3"

Entry Fee \$250

416

\$3,500 Amateur Owner Hunter Classic 3'6"

Entry Fee \$350

CL-Denotes first round score for Classic. Be sure you are entered in the Classic the night before denoted class for first round score.

H - Indicates Handy Hunter Class

JUNIOR WORKING HUNTER

Open to horses of any age and ridden by a junior exhibitor. Horse/Rider combination cannot show in both Children's and Junior Hunter Sections at the same show. 3'6" Section Fee: \$375 3'3" Section Fee: \$325 / Individual classes may not be entered.

100, 101CL, 102, 103H	\$600 Small Junior Hunter 3'6" 15 & under O/F	104 - \$350 U/S
105, 106CL, 107, 108H	\$600 Small Junior Hunter 3'6" 16-17 O/F	109 - \$350 U/S
110, 111CL, 112, 113H	\$600 Large Junior Hunter 3'6" 15 & under O/F	114 - \$350 U/S
115, 116CL, 117, 118H	\$600 Large Junior Hunter 3'6" 16-17 O/F	119 - \$350 U/S
412	\$3,500 Small Junior Hunter Classic 3'6"	Entry Fee \$350
413	\$3,500 Large Junior Hunter Classic 3'6"	Entry Fee \$350
120, 121CL, 122, 123H	\$400 Junior Hunter 3'3" 15 & Under O/F	124 - \$200 U/S
125, 126CL, 127, 128H	\$400 Junior Hunter 3'3" 16-17 O/F	129 - \$200 U/S
414	\$2,500 Junior Hunter Classic 3'3"	Entry Fee \$250

CL-Denotes first round score for Classic. Be sure you are entered in the Classic the night before denoted class for first round score.

H - Indicates Handy Hunter Class

GREEN PONY HUNTER

Fences 2'3"-Small Pony / 2'6"-Medium Pony / 2'9"-Large Pony. Section Fee: \$275. Individual classes may NOT be entered. The first class over fences shall count 75% performance and 25% conformation.

*150, 151CL, 152, 153	\$250 Small Green Pony Hunter O/F	154 - \$100 U/S
*156, 157CL, 158, 159	\$250 Medium Green Pony Hunter O/F	160 - \$100 U/S
*162, 163CL, 164, 165	\$250 Large Green Pony Hunter O/F	166 - \$100 U/S
421	\$1,500 Green Pony Hunter Classic	Entry Fee: \$150

CL-Denotes first round score for Classic. Be sure you are entered in the Classic the night before denoted class for first round score.

*** Denotes Conformation Class**

PONY HUNTER

Open to ponies not exceeding 14.2. All ponies must have a current measurement. To be ridden by a junior exhibitor. Manners and suitability of a pony for the rider shall be emphasized in all classes. Extreme speed shall be penalized. Fences 2'3" – Small Pony / 2'6" – Medium Pony / 2'9" – Large Pony. Section Fee: \$300. Individual classes may not be entered. The first class over fences in each section shall count 75% performance and 25% conformation.

*170, 171CL, 172, 173H	\$375 Small Pony Hunter O/F	174 - \$150 U/S
*176, 177CL, 178, 179H	\$375 Medium Pony Hunter O/F	180 - \$150 U/S
*182, 183CL, 184, 185H	\$375 Large Pony Hunter O/F	186 - \$150 U/S
418	\$2,500 Pony Hunter Classic	Entry Fee: \$250

CL-Denotes first round score for Classic. Be sure you are entered in the Classic the night before denoted class for first round score.

H - Indicates Handy Hunter Class

*** Denotes Conformation Class**

CHILDREN'S HUNTER PONY

Open to ponies ridden by a junior exhibitor. All ponies must have a current measurement. No jog. See USHJA Zone 4 specs. Fences: S-M-2' Large-2'6". Classes \$60.

210, 211CL, 212, 213	\$100 Children's Pony Hunter Small/Medium	214 - \$50 U/S
215, 216CL, 217, 218	\$100 Children's Pony Hunter Large	219 - \$50 U/S
424	\$1,000 Children's Pony Hunter Classic	Entry Fee: \$100

CL-Denotes first round score for Classic. Be sure you are entered in the Classic the night before denoted class for first round score

CHILDREN'S HUNTER

Fences 3'. Spreads not to exceed fence height. No jog. See USHJA Zone 4 specs. Classes \$65.

200, 201CL, 202, 203	\$300 Children's Hunter 14 & under	204 - \$200 U/S
205, 206CL, 207, 208	\$300 Children's Hunter 15-17	209 - \$200 U/S
422	\$1,500 NAL/WIHS Children's Hunter Classic 14 & under	Entry Fee \$150
423	\$1,500 NAL/WIHS Children's Hunter Classic 15-17	Entry Fee \$150

CL-Denotes first round score for Classic. Be sure you are entered in the Classic the night before denoted class for first round score.

ADULT AMATEUR HUNTER

Fences 3'. Spreads not to exceed fence height. No jog. See USHJA Zone 4 specs. Classes \$65.

220, 221CL, 222, 223	\$300 Adult Hunter 18-35	224 - \$200 U/S
225, 226CL, 227, 228	\$300 Adult Hunter 36-49	229 - \$200 U/S
230, 231CL, 232, 233	\$300 Adult Hunter 50+	234 - \$200 U/S
425	\$1,500 NAL/WIHS Adult Hunter Classic 18-35	Entry Fee \$150
426	\$1,500 NAL/WIHS Adult Hunter Classic 36 +	Entry Fee \$150

CL-Denotes first round score for Classic. Be sure you are entered in the Classic the night before denoted class for first round score.

THOROUGHBRED HUNTER

Open to all Thoroughbred (Jockey Club Registered or equivalent) horses, proof must be provided. Fences 3' Individual Classes \$55.

235, 236, 237, 238	Thoroughbred Hunter O/F	239 - U/S
--------------------	-------------------------	-----------

USHJA LOW CHILDREN'S HUNTER HORSE

Open to horses ridden by a junior exhibitor. Riders may not cross enter into any class at the same competition where fences exceed 3'3" (exception: all equitation classes). Riders who compete in the 3' Children's Hunter Horse, regular Pony Sections and/or Junior Hunters 3'3" may show one horse in the Low Children's Hunter. Low Children's Hunter horse/rider combinations may not cross enter into any classes or section where fences exceed 2'9".

See USHJA Zone 4 specs. Horses: 2'6". Entry Fee: \$60 Class

310, 311CL, 312, 313	\$100 Low Children's Hunter Horse O/F	314 - \$50 U/S
427	\$1,500 Low Children's Hunter Horse Classic	Entry Fee: \$150

CL-Denotes first round score for Classic. Be sure you are entered in the Classic the night before denoted class for first round score.

USHJA LOW CHILDREN'S HUNTER PONY

Open to ponies ridden by a junior exhibitor. Stallions prohibited. Riders may not cross enter into any class at the same competition where fences exceed 3'3" (exception: all equitation classes). Low Children's Hunter pony/rider combinations may not cross enter into any classes or section where fences exceed 2'9". See USHJA Zone 4 specs. Ponies: 2'. Entry fee: \$60 Class

315, 316, 317, 318	\$100 Low Children's Hunter Pony O/F	319 - \$50 U/S
--------------------	--------------------------------------	----------------

USHJA LOW ADULT AMATEUR HUNTER

Open to horses ridden by an amateur exhibitor. Riders may not cross enter into any class at the same competition where fences exceed 3'3" (exception: all equitation classes). Riders who compete in the 3' Adult Hunters and/or the 3'3" Amateur Owner Hunter classes may show horses that they own in the Low Adult Hunters and one that they do not own in the Low Adult Hunters. See USHJA Zone 4 specs.

Fences 2'6". Entry Fee: \$60 Class

320, 321CL, 322, 323	\$100 Low Adult Hunter 18-35 O/F	324 - \$50 U/S
325, 326CL, 327, 328	\$100 Low Adult Hunter 36-49 O/F	329-\$50 U/S
330, 331CL, 332, 333	\$100 Low Adult Hunter 50+ O/F	334 - \$50 U/S
428	\$1,500 Low Adult Amateur Hunter Classic 18-35	Entry Fee: \$150
429	\$1,500 Low Adult Amateur Hunter Classic 36+	Entry Fee \$150

CL-Denotes first round score for Classic. Be sure you are entered in the Classic the night before denoted class for first round score.

FUTURE HUNTER

Horse/pony may not compete in any other class higher than 2' at this show. Fences 2'. Individual classes \$55.

250, 251, 252, 253	Future Hunter	254 - U/S
--------------------	---------------	-----------

BABY GREEN HUNTER

This division is designed for the horse or pony in their first year of showing. Horses and ponies may not show in any classes in which fences exceed 2'9" at the same show. Fences 2'6". Individual classes \$55.

280, 281, 282, 283	Baby Green Hunter	284 - U/S
--------------------	-------------------	-----------

2' USHJA HUNTER

Open to all horses, ponies, and riders. Fences 2'. Individual classes \$55.

255, 256, 257, 258	2' WEC Hunter	259 - U/S
--------------------	---------------	-----------

2'3" USHJA HUNTER

Open to all horses, ponies, and riders. Fences 2'3". Individual Classes \$55

260, 261, 262, 263	2'3" WEC Hunter	264 - U/S
--------------------	-----------------	-----------

2'6" USHJA HUNTER

Open to all horses, ponies, and riders. Fences 2'6". Individual Classes \$55
265, 266, 267, 268 2'6" WEC Hunter

269 - U/S

2'9" USHJA HUNTER

Open to all horses, ponies, and riders. Fences 2'9". Individual Classes \$55
270, 271, 272, 273 2'9" WEC Hunter

274 - U/S

3' USHJA HUNTER

Open to all horses, ponies, and riders. Fences 3'. Individual Classes \$55
275, 276, 277, 278 3' WEC Hunter

279 - U/S

3'3" USHJA HUNTER

Open to all horses, ponies, and riders. Fences 3'3". Individual Classes \$55
245, 246, 247, 248 3'3" WEC Hunter

249 - U/S

SHORT STIRRUP HUNTER

Open to riders 11 years of age and under who have never shown over 2'6". No In and Out. No Oxers. Fences 2'0". Entry Fee: \$50 Class

900, 901, 902, 903CL
926

Short Stirrup Hunter O/F
\$500 Short/Long Stirrup Hunter Classic

904 - U/S
Entry Fee \$50

CL-Denotes first round score for Classic. Be sure you are entered in the Classic the night before denoted class for first round score.

LONG STIRRUP HUNTER

Open to riders 12 years of age and over who have never shown over 2'6". No In and Out. No Oxers. Fences 2'0". Entry Fee: \$50 Class

905, 906, 907, 908CL
926

Long Stirrup Hunter O/F
\$500 Short/Long Stirrup Hunter Classic

909 - U/S
Entry Fee \$50

CL-Denotes first round score for Classic. Be sure you are entered in the Classic the night before denoted class for first round score.

SHORT/LONG STIRRUP EQUITATION

Open to riders who have never shown over 2'6". Fences 2'0". Entry Fee: \$50 Class

910, 911
912

Short/Long Stirrup Eq- O/F 2'
Short/Long Stirrup Eq- Flat

WALK, TROT

Open to riders who have never shown over 2'6". May Cross enter Crossrails only. Entry Fee: \$50 Class

921, 922, 923, 924

Walk, Trot Ground Rails

925- Flat

CROSSRAILS- CHILD

Open to riders who have never shown over 2'6". May Cross enter Short or Long Stirrup or Walk/Trot. Entry Fee: \$50 Class

916, 917, 918, 919

Crossrails - Child O/F

920- Flat

CROSSRAILS- ADULT

Open to riders who have never shown over 2'6". May Cross enter Short or Long Stirrup or Walk/Trot.. Entry Fee: \$50 Class

927, 928, 929, 930

Crossrails - Adult O/F

931- Flat

JUMPER DIVISIONS

Jumper Nomination Fee: \$200 1.10m and above except where noted.

Stabling/Check-in: All horses competing in classes with \$25,000 or more in prize money MUST check in and remain on the grounds 24 hours prior to the class.

Attire: Formal attire required for all classes offering \$20,000 or more and ALL Classics. Proper attire in all other classes. See JP111.9

Order of Go: In classes offering \$5000 or more and where management deems necessary all horses names and positions will be drawn by the computer.

Ties: All ties for 1st place will be jumped off as specified; ties for other than 1st place will be decided by the time taken in the first round.

Declarations: All horses must be declared (entered) in classes in which they intend to show by 4:00 P.M. the day previous to the class to ensure entry to the class.

Championships: Points will be distributed 10-6-4-2-1-1/2, except the bonus class which will be 15, 9, 6, 3, 2, 1. Bonus class breaks ties. Bonus Classes are always the last class of the section-denoted with an *

Prize Money: Classes \$1200 or less unless otherwise specified - 1st-30% / 2nd-22% / 3rd-15% / 4th-12% / 5th-11% / 6th-10%

Prize Money: Classes over \$1200 to \$5000 unless otherwise specified - 1st-25% / 2nd-19% / 3rd-15% / 4th-10% / 5th-9% / 6th-8% / 7th- 7% /8th-7%

Prize Money: Classes over \$5000 to \$10000 unless specified - 1st-25% / 2nd-19% / 3rd-14% / 4th-9% / 5th-8% / 6th-7% / 7th- 6% / 8th-5% / 9th-4%/10th-3%

Prize Money: Classes over \$10000 unless specified - 1st-30% / 2nd-22% / 3rd-13% / 4th-8% / 5th-6% / 6th-5% / 7th- 4% / 8th-3% / 9th-3% / 10th-12th 2%

THE TIME ALLOWED IS BASED ON A MINIMUM SPEED OF 382 YARDS (350 m/m) PER MINUTE At all heights to qualify as a spread fence, the fence must be 5cm (2") up to 15cm (6") wider.

FEI CSI3* - See FEI.ORG for Definite Schedule

3300	FEI Jog
3301	\$1,000 1.40m Speed
3302	\$32,000 1.45m Speed
3303	\$63,000 Grand Prix Qualifier 1.50m
3304	\$32,000 Winning Round 1.45m
3305	\$120,000 Grand Prix 1.50m



Please visit ryegate.com/uset.php upcoming classes to determine which classes will be included in the Rolex Computer Ranking List.

OPEN JUMPER DIVISIONS

1.20m JUMPERS

Open to all. No cross entry restrictions. No Jumper Nomination Fee

636, 637, *638 \$500 1.20m Jumpers Entry Fee: \$65 Per Class

1.30m JUMPERS

Jumper Nomination Fee: \$200

Open to all. No cross entry restrictions.

642, 643, *644 \$1,000 1.30m Jumpers Entry Fee: \$75 Per Class

1.35m JUMPERS

Jumper Nomination Fee: \$200

Open to all. No cross entry restrictions.

645, 646, *647 \$1,000 1.35m Jumpers Entry Fee: \$75 Per Class

1.40m / 1.45m JUMPERS

Jumper Nomination Fee: \$200

Open to all. No cross entry restrictions.

648, 649 \$1,500 1.40m Jumpers Entry Fee: \$95 Per Class

650 \$2,000 1.45m Jumpers Entry Fee: \$140

*856 \$10,000 1.40m Jumper Classic Entry Fee: \$250

.65m JUMPERS

600, 601, *602 \$100 .65m Jumpers Open Entry Fee: \$55 Per Class

603, 604, *605 \$100 .65m Jumpers Junior/Amateur Entry Fee: \$55 Per Class

817 \$500 .65 Jumpers Junior/Amateur Classic Entry Fee: \$65 Per Class

.80m JUMPERS

612, 613, *614 .80m Jumpers Open Entry Fee: \$55 Per Class

615, 616, *617 .80m Jumpers Junior/Amateur Entry Fee: \$55 Per Class

818 \$500 .80 Jumpers Junior/Amateur Classic Entry Fee: \$65 Per Class

.85m JUMPERS

618, 619, *620 .85m Jumpers Open Entry Fee: \$55 Per Class

621, 622, *623 .85m Jumpers Junior/Amateur Entry Fee: \$55 Per Class

1.0m JUMPERS

627, 628, 629* 1.0m Jumpers Open Entry Fee: \$55 Per Class

1.05m JUMPERS

698 1.05m Jumpers Open Entry Fee: \$55 Per Class

1.10m JUMPERS

630, 631, *632 1.10m Jumpers Open Entry Fee: \$55 Per Class

1.15m JUMPERS

633, 634 1.15m Jumpers Open Entry Fee: \$55 Per Class

YOUNG JUMPER CLASSES

Proof of Age Required with USEF.

See schedule for Table and classes offered in each show. Only running martingales permitted.

686, 687, 688 Young Jumper 5 Year Old 1.15-1.20m Entry Fee: \$30 Per Class

689, 690, *691 \$250 Young Jumper 6 Year Old 1.20-1.25m Entry Fee: \$40 Per Class

692, 693, *694 \$250 Young Jumper 7 Year Old 1.30-1.35m Entry Fee: \$40 Per Class

JUNIOR/AMATEUR JUMPERS

Jumper Nomination Fee: \$200

The same horse/rider combination may not compete in both the High and Low Classic at the same show.

1.40m/1.45m JUNIOR/AMATEUR JUMPERS

781, 782	\$2,500 1.40m/1.45m Junior/Amateur Jumpers	Entry Fee: \$175 Per Class
*855	\$10,000 1.40m/1.45m Junior/Amateur Jumper Classic	Entry Fee: \$250

* 6 entries required to fill and hold this class

1.30m/1.35m JUNIOR/AMATEUR JUMPERS

775, 776	\$2,000 1.30m/1.35m Junior/Amateur Jumpers	Entry Fee: \$140 Per Class
*853	\$5,000 NAL 1.30m/1.35m Junior/Amateur Jumper Classic	Entry Fee: \$200

* 6 entries required to fill and hold this class

1.20m/1.25m JUNIOR/AMATEUR JUMPERS

768, 769	\$1,500 1.20m/1.25m Low Junior/Amateur Jumpers	Entry Fee: \$105 Per Class
*851	\$5,000 NAL 1.20m/1.25m Junior/Amateur Jumper Classic	Entry Fee: \$200

* 6 entries required to fill and hold this class

1.15m JUNIOR/AMATEUR JUMPERS

Jumper Nomination Fee: \$200

757, 758	\$600 1.15m Junior/Amateur Jumper	Entry Fee: \$65 Per Class
*816	\$3,000 1.15m Junior/Amateur Jumper Classic	Entry Fee: \$175

1.10m JUNIOR JUMPERS

Jumper Nomination Fee: \$200

Fences 1.10m-1.15m See Zone 4 Specs. Horse/Rider combination may not cross enter in any class offering prize money at 1.20m or above.

749, 750	\$500 1.10m Junior Jumper	Entry Fee: \$65 Per Class
*813	\$2,500 NAL/WIHS 1.10m Junior Jumper Classic	Entry Fee: \$150

1.10m AMATEUR JUMPERS

Jumper Nomination Fee: \$200

Fences 1.10m-1.15m See Zone 4 Specs. Horse/Rider combination may not cross enter in any class offering prize money at 1.20m or above.

755, 756	\$500 1.10m Amateur Jumper	Entry Fee: \$65 Per Class
*815	\$2,500 NAL/WIHS 1.10m Amateur Jumper Classic	Entry Fee: \$150

1.00m/1.05m JUNIOR JUMPERS

Fences 1.00m-1.05m See Zone 4 specs.

737, 738	\$200 1.00m/1.05m Junior Jumper	Entry Fee: \$60 Per Class
*811	\$750 1.00m/1.05m Junior Jumper Classic	Entry Fee: \$75

1.00m/1.05m AMATEUR JUMPERS

Fences 1.00m-1.05m See Zone 4 specs.

740, 741	\$200 1.00m/1.05m Amateur Jumper	Entry Fee: \$60 Per Class
*812	\$750 1.00m/1.05m Amateur Jumper Classic	Entry Fee: \$75

NOVICE CHILDREN'S JUMPERS (.90m-.95m)

Fences .90-.95m Rider may not compete in any class above 1.00m at the same show.

731, 732	\$150 Novice Children's Jumper .90m	Entry Fee: \$60 Per Class
*809	\$500 Novice Children's Classic .95m	Entry Fee: \$65

NOVICE ADULT JUMPERS (.90m-.95m)

Fences .90-.95m Rider may not compete in any class above 1.00m at the same show.

734, 735	\$150 Novice Adult Jumper .90m	Entry Fee: \$60 Per Class
*810	\$500 Novice Adult Classic .95m	Entry Fee: \$65

THOROUGHBRED JUMPERS (1.0m)

Fences 1.00m

695, 696, *697	\$100 Take 2 TB Jumper	Entry Fee: \$60 Per Class
----------------	------------------------	---------------------------

FEATURED CLASSES

Hunter derby horses may only show in one derby.

- 408 - \$3,500 World Equestrian Center Non- Pro Hunter Derby 2'6"** Open to Horse/Rider combination that have not shown above 2'9" at this show. Prize money to be distributed 30%-22%-13%-8%-6%-5%-4%-3%-3%-2%-2%-2%. Entry Fee: \$225
- 404 - \$10,000 USHJA National 3' Hunter Derby - Open:** Fences 3' with 3'5" options.
Top 12 MUST ride for ribbons or forfeit prize money.
Prize money to be distributed 30%-22%-13%-8%-6%-5%-4%-3%-3%-2%-2%-2%. Entry Fee: \$450 + \$25 USHJA Fee
- 407 - \$10,000 USHJA National 3' Hunter Derby - Jr/Am:** Fences 3' with 3'5" options.
Top 12 MUST ride for ribbons or forfeit prize money.
Prize money to be distributed 30%-22%-13%-8%-6%-5%-4%-3%-3%-2%-2%-2%. Entry Fee: \$450 + \$25 USHJA Fee
- 405 - \$12,500 World Equestrian Center Hunter Derby:** Fences 3'6"-3'9" with 4' options. Top 12 MUST ride for ribbons or forfeit prize money.
Prize money to be distributed 30%-22%-13%-8%-6%-5%-4%-3%-3%-2%-2%-2%. Entry Fee: \$475
- 406 - \$2,000 USHJA Pony Hunter Derby:** 2'3"-2'6"-2'9". Top 12 MUST ride for ribbons or forfeit prize money.
Prize money to be distributed 30%-22%-13%-8%-6%-5%-4%-3%-3%-2%-2%-2%. Entry Fee: \$200 + \$25 USHJA Fee
- 805 - \$50,000 World Equestrian Center Grand Prix II.2a: Week I**
National Standard/1.50m. Included in Rolex/USEF Ranking list. Formal Attire Required.
Prize money to be distributed 30%-22%-13%-8%-6%-5%-4%-3%-3%-2%-2%-2%. Entry Fee: \$700 24 hour check-in required.
- 805 - \$75,000 World Equestrian Center Grand Prix II.2a: Week II**
National Standard/1.50m. Included in Rolex/USEF Ranking list. Formal Attire Required.
Prize money to be distributed 30%-22%-13%-8%-6%-5%-4%-3%-3%-2%-2%-2%. Entry Fee: \$1100 24 hour check-in required.
- 804 - \$24,000 World Equestrian Center Welcome Prix II.2a: Week II Formal Attire Required.**
1.45m Prize money to be distributed 30%-22%-13%-8%-6%-5%-4%-3%-3%-2%-2%-2%. Entry Fee: \$475
- 803 - \$10,000 Futures Prix II.2b:** Open to all horses that will not compete in the Grand Prix at this show. Formal Attire Required. 1.35m-1.40m
Prize money to be distributed 30%-22%-13%-8%-6%-5%-4%-3%-3%-2%-2%-2%. Entry Fee: \$350



Please visit ryegate.com/uset.php upcoming classes to determine which classes will be included in the Rolex Computer Ranking List.

HUNTER SEAT EQUITATION CLASSES

Championships will be awarded in all divisions that hold 3 classes.

\$50 each

See Zone 4 specs for the following classes.

500, 501	Equitation 11 & U O/F 2'
502	Equitation 11 & U – Flat
503, 504	Equitation 12-14 O/F 2'9"
505	Equitation 12-14 – Flat
506, 507	Equitation 15-17 O/F 3'3"
508	Equitation 15-17 – Flat
509, 510	Adult Equitation O/F 3'
511	Adult Equitation Flat

Must be eligible for respective hunter sections.

512, 513	Children's Equitation O/F 3'
514	Children's Equitation - Flat
515, 516	Low Child Equitation O/F 2'6"
517	Low Child Equitation Flat
518, 519	Low Adult Equitation O/F 2'6"
520	Low Adult Equitation – Flat
521, 522	Pony Equitation O/F 2'3"/2'6"/2'9"
523	Pony Equitation Flat
524, 525	Children's Pony Equitation O/F 2'/2'6"
526	Children's Pony Equitation Flat

MEDAL CLASSES

\$65 each

534	Ariat Adult Medal
537	USHJA 3'3" Amateur Jumping Seat Medal
538	USHJA 3'3" Junior Jumping Seat Medal
539	USHJA 3'3" Hunter Seat Medal
546	WIHS Pony Equitation
535	THIS Children's Medal 3' 14 and under
536	THIS Children's Medal 3' 15-17
529	WIHS Equitation – Hunter Phase
530	WIHS Equitation – Jumper Phase
531	WIHS Overall – No entry fee - Must do both phases
532	ASPCA Horsemanship Class 3'6" (rider and trainer must be NHS members)
533	NHS Equitation 3'3" (rider and trainer must be NHS members)
547	NHS THIS Adult Equitation 3' (rider and trainer must be NHS members)
548	WEC Premier Cup Equitation Qualifier 3'6"
549	NCEA Medal

\$75 each (Includes the \$25 per entry USEF fee)

528	Dover Saddlery/USEF Hunt Seat Medal 3'6"
545	Marshall & Sterling/USEF Pony Medal
527	Platinum Performance/USEF Show Jumping Talent Search 1*

DIRECTIONS TO THE WORLD EQUESTRIAN CENTER

FROM I-75 SOUTH

- Take exit 352
- Turn left onto State Road 40
- In approximately 4 miles turn right onto NW 80th Ave.
- Parking will be on your left, 2 miles ahead.

FROM I-75 NORTH

- Take exit 354
- Turn right onto NW Blichton Road
- In approximately 4 miles turn left onto NW 80th Ave.
- Parking will be on your right, 2 miles ahead.

FROM ORLANDO

- Take FL-408 Eastbound (Toll Road)
- Take Florida's Turnpike to I-75 North
- Take exit 352
- Turn left onto State Road 40
- In approximately 4 miles turn right onto NW 80th Ave.
- Parking will be on your left, 2 miles ahead.



WAIVER AND RELEASE OF LIABILITY, ASSUMPTION OF RISK AND INDEMNITY AGREEMENT

For and in consideration of United States Equestrian Federation, Inc. dba US Equestrian ("USEF") allowing me, the undersigned, to participate in any capacity (including as a rider, driver, handler, vaulter, longeur, lessee, owner, agent, coach, official, trainer or volunteer) in a USEF sanctioned, licensed or approved event or activity, including but not limited to equestrian clinics, practices, shows, competitions and related or incidental activities and WEC Ocala December I & II ("USEF Event" or "USEF Events"); I, for myself, and on behalf of my spouse, children, heirs and next of kin, and any legal and personal representatives, executors, administrators, successors,, and assigns, hereby agree to and make the following contractual representations pursuant to this Agreement (the "Agreement"):

A. RULES AND REGULATIONS: I hereby agree that I have read, understand, and agree to be bound by all applicable Federation Bylaws, rules, and policies including the USEF Safe Sport Policy and Minor Athlete Abuse Prevention Policies (MAAPP) as published at www.usef.org, as amended from time to time.

B. ACKNOWLEDGMENT OF RISK: I knowingly, willingly, and voluntarily acknowledge the inherent risks associated with the sport of equestrian and know that horseback riding and related equestrian activities are inherently dangerous, and that participation in any USEF Event involves risks and dangers including, without limitation, the potential for serious bodily injury (including broken bones, head or neck injuries), sickness and disease (including communicable diseases), trauma, pain & suffering, permanent disability, paralysis and death; loss of or damage to personal property (including my mount & equipment) arising out of the unpredictable behavior of horses; exposure to extreme conditions and circumstances; accidents involving other participants, event staff, volunteers or spectators; contact or collision with other participants and horses, natural or manmade objects; adverse weather conditions; facilities issues and premises conditions; failure of protective equipment (including helmets); inadequate safety measures; participants of varying skill levels; situations beyond the immediate control of the USEF Event organizers and competition management; and other undefined, not readily foreseeable and presently unknown risks and dangers ("Risks").

EQUINE ACTIVITY LIABILITY ACT WARNING:

CAUTION: HORSEBACK RIDING AND EQUINE ACTIVITIES CAN BE DANGEROUS. RIDE AT YOUR OWN RISK.

Under the laws of most States, an equine activity sponsor or equine professional is not liable for any injury to, or the death of, a participant in equine activities resulting from the inherent risks of equine activities.

C. ASSUMPTION OF RISK: I understand that the aforementioned Risks may be caused in whole or in part or result directly or indirectly from the negligence of my own actions or inactions, the actions or inactions of others participating in the USEF Events, or the negligent acts or omissions of the Released Parties defined below, and I hereby voluntarily and knowingly assume all such Risks and responsibility for any damages, liabilities, losses, or expenses that I incur as a result of my participation in any USEF Events. I also agree to be responsible for any injury or damage caused by me, my horse, my employees or contractors under my direction and control at any USEF Event.

D. WAIVER AND RELEASE OF LIABILITY, HOLD HARMLESS AND INDEMNITY: In conjunction with my participation in any USEF Event, I hereby release, waive and covenant not to sue, and further agree to indemnify, defend and hold harmless the following parties: USEF, USEF Recognized Affiliate Associations, the United States Olympic & Paralympic Committee (USOPC), USEF clubs, members, Event participants (including athletes/riders, coaches, trainers, judges/officials, and other personnel), the Event owner, licensee, and competition managers; the promoters, sponsors, or advertisers of any USEF Event; any charity or other beneficiary which may benefit from the USEF Event; the owners, managers, or lessors of any facilities or premises where a USEF Event may be held; and all directors, officers, employees, agents, contractors, and volunteers of any of the aforementioned parties (**Individually and Collectively, the "Released Parties" or "Event Organizers"**), with respect to any liability, claim(s), demand(s), cause(s) of action, damage(s), loss, or expense (including court costs and reasonable attorney fees) of any kind or nature ("**Liability**") which may arise out of, result from, or relate in any way to my participation in the USEF Events, including claims for Liability caused in whole or in part by the negligent acts or omissions of the Released Parties.

E. COMPLETE AGREEMENT AND SEVERABILITY CLAUSE: This Agreement represents the complete understanding between the parties regarding these issues and no oral representations, statements or inducements have been made apart from this Agreement. If any provision of this Agreement is held to be unlawful, void, or for any reason unenforceable, then that provision shall be deemed severable from this Agreement and shall not affect the validity and enforceability of any remaining provisions.

I HAVE CAREFULLY READ THIS DOCUMENT IN ITS ENTIRETY, UNDERSTAND ALL OF ITS TERMS AND CONDITIONS, AND KNOW IT CONTAINS AN ASSUMPTION OF RISK, RELEASE AND WAIVER FROM LIABILITY, AS WELL AS A HOLD HARMLESS AND INDEMNIFICATION OBLIGATIONS.

By signing below, I (as the participant or as the Parent/Legal Guardian of the minor identified below) hereby accept and agree to the terms and conditions of this Agreement in connection with my (or the minor's) participation in any USEF Event. If, despite this Agreement, I, or anyone on my behalf or the minor's behalf, makes a claim for Liability against any of the Released Parties, I will indemnify, defend and hold harmless each of the Released Parties from any such Liabilities as the result of such claim.

The parties agree that this agreement may be electronically signed. The parties agree that the electronic signatures appearing on this agreement are the same as handwritten signatures for the purposes of validity, enforceability, and admissibility.

RIDER/DRIVER/HANDLER/VAULTER/LONGEUR OWNER TRAINER OFFICIAL STAFF VOLUNTEER COACH (IF APPLICABLE)

Signature: _____ Date: _____

Print Name: _____

Parent/Guardian Signature: (Required if Rider/Driver/Handler/Vaulter/Longeur is a minor) _____ Date: _____

Print Parent//Guardian Name: _____ Emergency Contact Phone No. _____

ZONE 4 (2025 Specs to be updated.)
2024 HUNTER, JUMPER AND EQUITATION SPECIFICATIONS

TABLE OF CONTENTS

2024 ZONE 4 HUNTER, JUMPER AND EQUITATION SPECIFICATIONS	23
ADULT AMATEUR HUNTER	23
LOW ADULT AMATEUR HUNTER	24
AMATEUR JUMPER	24
AGE GROUP EQUITATION: ADULT SECTION	25
CHILDREN'S HUNTER HORSE	26
LOW CHILDREN'S HUNTER HORSE	26
CHILDREN'S HUNTER PONY	27
<u>LOW CHILDREN'S HUNTER PONY</u>	27
<u>JUNIOR</u> JUMPER	27
AGE GROUP EQUITATION: CHILDREN'S/JUNIOR SECTION	28
USHJA COMPETITIVE PROGRAMS AND SPECIAL CLASSES	29

2024 ZONE 4 HUNTER, JUMPER AND EQUITATION SPECIFICATIONS

(AL, FL, GA, MS, SC, TN)

In accordance with GR 1111.4: Contiguous states are: AR, KY, LA, MO, NC, VA

JUDGING FOR ALL HUNTER SECTIONS:

- To be judged on performance and soundness, suitability to count.
- Horses and Ponies are not required to jog for soundness.

ELIGIBILITY FOR ADULT AMATEURS: HUNTER, JUMPER AND EQUITATION:

- To be ridden by exhibitors who have reached their 18th birthday as of December 1 of the current competition year and who hold a current USEF Amateur certification. Open to horses and ponies.

ELIGIBILITY FOR CHILDREN'S SECTIONS: HUNTER, JUMPER AND EQUITATION:

- To be ridden by exhibitors who have not reached their 18th birthday as of December 1 of the current competition year.

ADULT AMATEUR HUNTER

Sections offered and requirements:

- Adult Amateurs – may be split into three (3) sections

Cross Entry:

Rider:

Riders in this section may enter any Equitation class and any class where otherwise eligible. Riders who compete in the Amateur Owner Hunter and/or Jumper classes may show other horses that they own in the Adult Amateur Hunters. Riders competing in the Amateur Owner 3'3" section (but not competing in the Amateur Owner 3'6" section) may ride one horse that they do not own in the Adult Amateur Hunter section.

Horse:

Horses and ponies exhibiting in this section may cross enter multiple sections of Adult Amateur Hunter and any classes where eligible.

Fence height:

- 3'0" with spreads not to exceed the fence height.
- Courses will not be adjusted for ponies.
- In and outs will be permitted.

Combining/Dividing Sections:

May be split into three sections:

- Adult Amateurs 18– 35
- Adult Amateurs 36– 49
- Adult Amateurs 50 & over

The Adult Amateur Hunter section may be divided by age of rider and/or height of fences. If there are fewer than three (3) entries in a section, that section must be combined with another Adult Amateur section. The Adult Amateur Hunter section may be combined with the Children's Hunter section when there are fewer than three (3) entries in either section. When sections are combined and there are more than 24 total entries, the sections must be divided utilizing a Floating split, or a California split to create an even division of entries.

Classics: Adult Amateur Hunter Classics

Four (4) entries are required to conduct an Adult Amateur Hunter Classic. If there are fewer than Four (4) entries in any one Adult Amateur Hunter Classic, it may combine with other sections of Adult Amateur Hunters or Children's Hunter Horse. If Adult Amateur Hunter Classics are combined and a horse is shown in more than one section qualifying for the Adult Amateur Hunter Classic, the exhibitor must declare their point section to the Competition Secretary on a declaration form at the time of entry into the Classic. Adult Amateur Hunter Classics cannot be divided in any manner and held by section if there are fewer than six (6) entries in each divided section.

Awards:

Zone Horse of the Year Awards will be presented annually to the following sections:

- Adult Amateur Hunter 18- 35
- Adult Amateur Hunter 36- 49
- Adult Amateur Hunter 50 & over

LOW ADULT AMATEUR HUNTER

Eligibility:

Open to exhibitors who have reached their 18th birthday as of December 1 of the current competition year.

Cross Entry:**Rider:**

Riders may not cross enter into any class or section at the same competition where fences exceed 3'3" (Exception: All Equitation classes). Riders who compete in the 3' Adult Hunters and/or the 3'3" Amateur Owner Hunter classes may show horses that they own in the Low Adult Hunters and one that they do not own in the Low Adult Hunters.

Horse and Rider Combination:

Low Adult Amateur Hunter horse/rider combinations may not cross enter into any classes or section where fences exceed 2'9".

Fence height:

- 2'6"

Combining/Dividing Sections:

The Low Adult Amateur Hunter section may be combined with the Low Children's Hunter section when there are fewer than four (4) entries in either section. If sections are combined and there are more than 24 total entries, the sections must be divided utilizing a Floating split, or a California split to create an even division of entries.

Awards:

Zone Horse of the Year Awards will be presented annually to the following section:

- Low Adult Amateur Hunter

AMATEUR JUMPER

Sections offered and requirements:

- 1.00/1.05m Amateur Jumper
- 1.10/1.15m Amateur Jumper

Cross Entry:

Competition Management may restrict cross entries between 1.10/1.15m and 1.00/1.05m sections at the same competition if stated in the prize list.

Rider:

Riders competing in an Adult Amateur Jumper Classic may not compete in any other Jumper Classic above 1.15m, Welcome Stake, Mini Prix, or Grand Prix at 1.30m or above or in the highest prize money class of any 1.30m or above section at the same show.

Horse and Rider Combination:

1.00/1.05m Amateur Jumper horse/rider combinations may not cross enter into any classes held above 1.15m at the same show. 1.00/1.05m Amateur Jumper horse/rider combinations may enter only one classic, if both 1.00/1.05m and 1.10/1.15m are offered.

1.10/1.15m Amateur Jumper horse/rider combinations are not permitted to cross enter into Amateur Owner Jumper classes or any class at 1.20m and above, that offers prize money, at the same competition. 1.10/1.15m Amateur Jumper horse/rider combinations may enter only one classic, if both 1.00/1.05m and 1.10/1.15m are offered.

Fence Height:

- Amateur Jumper 1.00m to 1.05m
- Amateur Jumper 1.10m to 1.15m

Combining/Dividing Sections:

Children's sections may be divided by or combined with Adult Amateur Jumper sections, at management's discretion, if so stated in the prize list.

Awards:

Zone Horse of the Year Awards will be presented annually to the following sections:

- 1.00/1.05m Amateur Jumper
- 1.10/1.15m Amateur Jumper

EQUITATION

AGE GROUP EQUITATION: ADULT SECTION

Sections Offered:

- Adult Equitation 18- 35
- Adult Equitation 36 & Over

Cross Entry:

No cross entry restrictions.

Fence Height:

- Minimum 2'9", maximum 3'3" - management must state height at which class will be offered.
- Management may offer multiple height options if stated in the prize list, but each course must be set at the same height throughout.
- Course design must comply with EQ108.11 except combination is optional.
- Spreads not to exceed fence height

Combining/Dividing Sections:

Age-Group Equitation Sections may be combined as necessary, jumping at their respective heights, to meet the three (3) entry minimum requirement for points to be awarded. Stallions are prohibited when adult equitation sections are combined with children's/junior equitation sections. EQ101.3.

Awards:

Zone Horse of the Year Awards will be presented annually to the following section:

- Adult Equitation 18- 35
- Adult Equitation 36 & Over

CHILDREN'S HUNTER HORSE

Sections offered and requirements:

- Children's Hunter Horse 14 & Under
- Children's Hunter Horse 15- 17

Cross Entry:

Rider:

Riders in this section may enter any Equitation class and may compete with one different horse in the Junior 3'3" Hunter section but may not cross-enter into any Junior 3'6" Hunter or Junior Jumper class at the same show.

Horses/Ponies:

Horses and ponies exhibited in this section may cross enter multiple sections of Children's Hunter and any classes where eligible.

Fence Height:

- 3'0" with spreads not to exceed fence height
- In and outs will be permitted

Combining/Dividing Sections:

The Children's Hunter Horse section may be divided by age of rider and/or height of fences. If the Children's Hunter Horse section is offered divided by age it will be divided: Children's Hunter Horse 14 & Under and Children's Hunter Horse 15- 17. If there are fewer than three (3) entries in either age section, the two sections must be combined. The Children's Hunter Horse section may be combined with the Children's Hunter Pony, when there are fewer than three (3) entries in either section. Alternatively, the Children's Hunter Horse section may be combined with the Adult Amateur section when there are fewer than three (3) entries in either section. The Children's Hunter (horse & pony) section may be combined with the Adult Amateur section when there are fewer than three (3) entries in either section. When sections are combined and there are more than 24 total entries, the sections must be divided utilizing a Floating split, or a California split to create an even division of entries.

Classics: Children's Hunter Horse Classics

Four (4) entries are required to conduct a Children's Hunter Horse Classic. If there are fewer than Four (4) entries in any one Children's Hunter Horse Classic, it may combine with other sections of Children's Hunter Horse or Adult Amateur Hunters. If Children's Hunter Horse Classics are combined and a horse is shown in more than one section qualifying for the Children's Hunter Horse Classic, the exhibitor must declare their point section to the Competition Secretary on a declaration form at the time of entry into the Classic. Children's Hunter Horse Classics cannot be divided in any manner and held by section if there are fewer than six (6) entries in each divided section.

Awards:

Zone Horse of the Year Awards will be presented annually to the following sections:

- Children's Hunter Horse 14 & Under
- Children's Hunter Horse 15- 17

LOW CHILDREN'S HUNTER HORSE

Eligibility:

Open to exhibitors who have not yet reached their 18th birthday as of December 1 of the current competition year.

Cross Entry:

Rider:

Riders may not cross enter into any class or section at the same competition where fences exceed 3'3" (Exception: All Equitation classes). Riders who compete in the 3' Children's Hunter Horse, Regular A Rated Pony Sections, and/or Junior Hunter 3'3" classes may show one horse in the Low Children's Hunter.

Horse and Rider Combination:

Low Children's Hunter horse/rider combinations may not cross enter into any classes or section where fences exceed 2'9".

Fence height:

- 2'6"

Combining/Dividing Sections:

The Low Children's Hunter section may be combined with the Low Adult Amateur Hunter section when there are fewer than four (4) entries in either section. When sections are combined and there are more than 24 total entries, the sections must be divided utilizing a Floating split, or a California split to create an even division of entries.

Awards:

Zone Horse of the Year Awards will be presented annually to the following section:

- Low Children's Hunter Horse

CHILDREN'S HUNTER PONY

Sections offered and requirements:

- Small/Medium Children's Pony
- Large Children's Pony

Cross Entry:

Rider:

Rider age restrictions as found in Regular Pony sections do not apply. Riders may show only one pony in either the 2'0" or the 2'6" height of the Children's Hunter Pony section when also competing in the Regular Small, Medium or Large Pony and/or Green Pony Hunter sections. Riders cannot cross enter into any class where fences exceed 3'3" (exception: Riders may show in Pony Jumpers).

Horse/Pony:

Ponies exhibiting in Children's Hunter Pony may cross enter into any class where otherwise eligible, but the rider may not show the same pony in the regular pony section. Note: The pony may only be shown by one rider in the Children's Hunter Pony Classic and that rider must be declared prior to the first round of the Classic.

Fence Height:

- Small/Medium Ponies: 2'0" with spreads not to exceed height of fence.
- Large Ponies: 2'6" with spreads not to exceed height of fence.
- In and outs will not be permitted

Combining/Dividing Sections:

The Children's Hunter Pony section may be divided by size. If the Children's Hunter Pony is offered divided by size it will be divided: Children's Hunter Pony Small/Medium and Children's Hunter Pony Large. If there are fewer than three (3) entries in either height section, the two sections must be combined. The Children's Hunter Pony section may be combined with Children's Hunter Horse when there are fewer than three (3) entries in either section. The Children's Hunter (horse & pony) section may be combined with the Adult Amateur section when there are fewer than three (3) entries in either section. When sections are combined there are more than 24 total entries, the sections must be divided utilizing a Floating split, or a California split to create an even division of entries.

Awards:

Zone Horse of the Year Awards will be presented annually to the following sections:

- Children's Hunter Pony-Small/Medium
- Children's Hunter Pony-Large

LOW CHILDREN'S HUNTER PONY

Eligibility:

Open to exhibitors who have not yet reached their 18th birthday as of December 1 of the current competition year. Stallions are prohibited from all Low Children's Pony Hunter classes. Individual classes may be entered. (Exception: Under Saddle classes. See HU129.2).

Low Children's Hunter Ponies are not required to jog for soundness.

Cross Entry:

Riders:

Low Children's Hunter Pony Riders may not cross enter into any class with fence heights that exceed 2'9" or into the Children's Hunter Pony, Pony Hunter, or Green Pony Hunter Section at the same competition.

Pony:

Ponies exhibiting in Low Children's Hunter Pony may cross enter into any class where otherwise eligible, but the Rider may not show the same pony in the Regular Small, Medium or Large Pony, Green Pony Hunter and/or Children's Hunter Pony sections. A pony may only be shown by one rider in the Low Children's Hunter Pony Division. In the Low Children's Hunter Pony Classic the Classic rider must be declared prior to the first round of the Classic.

Fence Height:

- 2'0"

Combining/Dividing:

Combining:

If there are fewer than three (3) ponies in the Low Children's Hunter Pony section, they may combine with the Low Children's Hunter Horse section. If there are still fewer than three (3) entries after the Low Children's Hunter Pony section has been combined with the Low Children's Hunter Horse section, these sections may only then combine with the Low Adult Amateur Hunter Horse section.

Dividing:

Low Children's Hunter Pony may be divided if there are more than 20 entries in the Division

Awards:

Zone Horse of the Year Awards will be presented annually to the following section:

- Low Children's Hunter Pony

JUNIOR JUMPER

Sections offered and Requirements:

- 1.00/1.05m Junior Jumper
- 1.10/1.15m Junior Jumper

Cross Entry:

Competition Management may restrict cross entries between 1.10/1.15m and 1.00/1.05m sections at the same competition if stated in the prize list.

Rider:

Riders competing in a Children's Jumper Classic may not compete in any other Jumper Classic above 1.15m, Welcome Stake, Mini Prix, or Grand Prix at 1.30m or above or in the highest prize money class of any 1.30m or above section at the same show.

Horse and Rider Combination:

1.00/1.05m Junior Jumper horse/rider combinations may not cross enter into any classes held above 1.15m at the same show. 1.00/1.05m Junior Jumper horse/rider combinations may enter only one classic, if both 1.00/1.05m and 1.10/1.15m are offered.

1.10/1.15m Junior Jumper horse/rider combinations are not permitted to cross enter into Junior Jumper classes or any class at 1.20m and above that offers prize money, at the same competition. 1.10/1.15m Junior Jumper horse/rider combinations may enter only one classic, if both 1.00/1.05m and 1.10/1.15m are offered.

Fence Height:

- Junior Jumper 1.00m to 1.05m
- Junior Jumper 1.10m to 1.15m

Combining/Dividing Sections:

Adult Jumper sections may be divided by or combined with Children's Jumper sections, at management's discretion, if so stated in the prize list.

Awards:

Zone Horse of the Year Awards will be presented annually to the following section:

- 1.00/1.05m Junior Jumper section
- 1.10/1.15m Junior Jumper section

AGE GROUP EQUITATION: CHILDREN'S/JUNIOR SECTION

Sections Offered:

- Equitation 11 & Under
- Equitation 12- 14
- Equitation 15- 17

Cross Entry:

No cross entry restrictions.

Fence Height:

- Equitation 11 & Under
 - Minimum 2'0", maximum 2'6" - management must state height at which class will be offered.
 - Management may offer multiple height options if stated in the prize list, but each course must be set at the same height throughout.
 - Course design must comply with EQ108.8 and 108.11, combinations not permitted.
- Equitation 12- 14
 - Minimum 2'9", maximum 3'3" - management must state height at which class will be offered.
 - Management may offer multiple height options if stated in the prize list, but each course must be set at the same height throughout.
 - Course design must comply with EQ108.11 except combination is optional.
- Equitation 15- 17
 - Minimum 3'0", maximum 3'6" - management must state height at which class will be offered.
 - Management may offer multiple height options if stated in the prize list, but each course must be set at the same height throughout.
 - Course design must comply with EQ108.11 except combination is required.
- Spreads not to exceed fence height

Combining/Dividing Sections:

Age-Group Equitation Sections may be combined as necessary, jumping at their respective heights, to meet the three (3) entry minimum requirement for points to be awarded. Stallions are prohibited when adult equitation sections are combined with children's/junior equitation sections. EQ101.3.

Awards:

Zone Horse of the Year Awards will be presented annually to the following sections:

- Equitation 11 & Under
- Equitation 12-14
- Equitation 15-17

USHJA COMPETITIVE PROGRAMS

FOR MORE INFORMATION REGARDING THE FOLLOWING PROGRAMS
PLEASE CLICK ON THE LINKS BELOW:

GREEN HUNTER INCENTIVE

Visit www.ushja.org/competition/hunter/green-hunter-incentive-program for full specifications

HUNTER TEAM CHALLENGE

Visit www.ushja.org/competition/hunter/hunter-team-challenge for full specifications

INTERNATIONAL HUNTER DERBY

Visit www.ushja.org/competition/hunter/international-hunter-derby for full specifications

NATIONAL HUNTER DERBY

Visit www.ushja.org/competition/hunter/national-hunter-derby for full specifications

OUTREACH

Visit www.ushja.org/competition/outreach for full specifications

PONY HUNTER DERBY

Visit www.ushja.org/competition/hunter/pony-hunter-derby for full specifications

WORLD CHAMPIONSHIP HUNTER RIDER

Visit www.ushja.org/competition/hunter/world-championship-hunter-rider-program for full specifications

ZONE HORSE OF THE YEAR CHAMPIONSHIPS

Please check individual zone pages here: www.ushja.org/zones-affiliates

ZONE JUMPER CHAMPIONSHIPS

Visit www.ushja.org/competition/jumper/zone-jumper-team-championships for full specifications

1.0/1.05m CHILD/ADULT ZONE JUMPER CHAMPIONSHIP

Visit www.ushja.org/competition/jumper/10105m-childadult-zone-jumper-championships for full specifications

SPECIAL CLASSES

3'3" JUMPING SEAT MEDAL

Visit www.ushja.org/competition/equitation/33-jumping-seat-medal for full specifications

3'3" HUNT SEAT MEDAL

Visit www.ushja.org/competition/equitation/33-hunter-seat-medal for full specifications

GREEN HUNTER CHALLENGE

Visit www.ushja.org/competition/hunter/green-hunter-challenge for full specifications

GLADSTONE CUP EQUITATION CLASSIC

Visit www.ushja.org/competition/equitation/gladstone-cup for full specifications

THANK YOU

FOR YOUR SUPPORT

FOUNDING PARTNERS



PARTNERS



SPONSORS





MAAPP

MINOR ATHLETE ABUSE PREVENTION

LEARN ABOUT MAAP POLICIES



Safe Sport Training



Local Travel



One-On-One Interactions



Social Media & Electronic Communications



Read about these & more at usef.org/MAAPP

REPORT MAAP POLICY VIOLATIONS



usef.org/safe-sport/reporting

859-225-6915 or Text Anonymously 855-682-8733



© ANDREW RYBACK 2022

EXPERIENCE THE EQUESTRIAN LIFESTYLE

At the heart of World Equestrian Center - Ocala, The Equestrian Hotel ensures guests an unforgettable stay in the "Horse Capital of the World." This Central Florida retreat is considered an epicenter of luxury, offering visitors stunningly elegant accommodations and prime views of world-class equestrian competition.

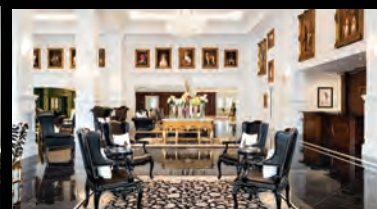
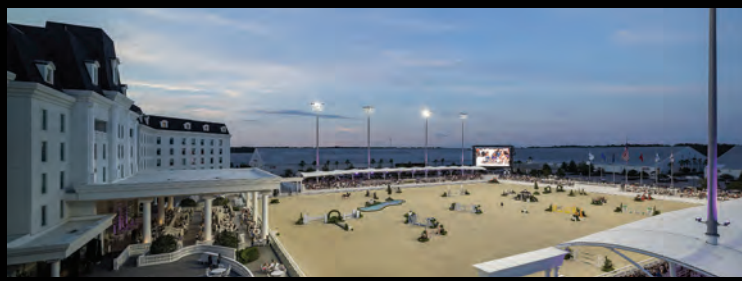

THE EQUESTRIAN

equestrianhotel.com | 866.478.9267 | wec.net   