

WORLD EQUESTRIAN CENTER®

# WINTER

*Spectacular* 2024

JANUARY 3 - MARCH 24, 2024







USEF SHOW DATES

**Winter Spectacular I** 1/3 - 1/7  
*Premier Hunter/ Level 6 Jumper*

**Winter Spectacular II** 1/10 - 1/14  
*Premier Hunter/ Level 6 Jumper*

**Winter Spectacular III** 1/17 - 1/21  
*Premier Hunter/ Level 6 Jumper*

**Winter Spectacular IV** 1/24 - 1/28  
*Premier Hunter/ Level 6 Jumper*

**Winter Spectacular V** 1/31 - 2/4  
*Premier Hunter/ Level 6 Jumper*

**Winter Spectacular VI** 2/7 - 2/11  
*Premier Hunter/ Level 6 Jumper/  
Premier Equitation Cup Championship*

**Winter Spectacular VII** 2/13 - 2/18  
*FEI CSI3\* Premier Hunter/ Level 6 Jumper*

**Winter Spectacular VIII** 2/20 - 2/25  
*FEI CSI3\* Premier Hunter/ Level 6 Jumper*

**Winter Spectacular IX** 2/27 - 3/3  
*FEI CSI3\* Premier Hunter/ Level 6 Jumper*

**Winter Spectacular X** 3/5 - 3/10  
*FEI CSI4\* & FEI CSI2\* Premier Hunter/ Level 6 Jumper*

**Winter Spectacular XI** 3/12 - 3/17  
*Premier Hunter/ Level 6 Jumper*

**Winter Spectacular XII** 3/19 - 3/24  
*FEI CSI05\* Longines League of Nations™  
Premier Hunter/ Level 6 Jumper*



---

## COMPETITION COMMITTEE

---

**Competition Management:** Arena Horse Shows of Ocala, LLC

Director of Equestrian Ops: TJ Campbell

Show Manager: Jon Garner

Equestrian Operations: Greg Wheat

Operations Assistant/  
Safety Coordinator: Shelley Page

Show Office Manager: Kelly McCabe

Sport Manager: Roy Coyle

Stabling Manager: David Orlando

Vendor Relations: Christy Baxter

Sponsorship Relations: Jim Wolf, Karla Campbell

Media Relations: Justin Garner, Brianna Miller

---

## SHOW APPROVALS

---

United States Equestrian Federation (USEF)

United States Hunter Jumper Association (USHJA)

NAL

WIHS

National Horse Show

NCEA

World Equestrian Center

FEI

National Medal Series

*Check Organization Website for Actual Dates they recognize*

---

## EMERGENCY INFORMATION

---

### Nearest Hospital - 9 miles

Ocala Regional Medical Center  
1431 SW 1st Avenue  
Ocala, FL 34471  
352.401.1101

### Nearest Level 1 Trauma Center - 37 miles

University of Florida Shands Hospital  
1515 SW Archer Road  
Gainesville, FL 32608  
352.733.0111

### UF Veterinary Hospital at WEC

1156 NW 81st Terrace Rd.  
Ocala, FL 34482  
(352) 414-3858  
UF-WEC@ufl.edu

---

## USEF / USHJA MEMBERSHIP, AMATEUR AND MEASUREMENT CARDS

---

This show will be electronically verified with the USEF. Provided you have submitted a COMPLETE entry blank, including all required numbers and signatures, you will not be required to show us your membership cards, measurement cards, or recording cards. We WILL NOT look up your numbers for you. If you applied online, you will be given an instant number. Include it on your entry. Please do not mail Memberships to USEF, they will not be electronically verifiable and non-member fees will be charged. Incomplete entry forms will be charged a fee of \$50 (considered late entry) and will be required to show proof of membership, etc. before number will be released. Competitors are responsible for their own errors and those of their agents in the preparation of their entry forms. Please ensure your entry form has been properly filled out.

---

## CLOSING DATES

---

**Paper Entries:** (fee: \$50/horse/week)- **December 20, 2023**

**Online Entries:** The Monday the week before the start of the competition week

**Stalls/paddocks:** Subject to availability. Paid online through StallInfo.net. Circuit stalls/paddocks are refundable until November 17, 2023, less \$90 processing fee.

Reserve Stalls through Stallinfo.net and Create Your Entries Online through HorseShowing.com.

**HorseShowing.com**

---

## COMPETITION STAFF

---

**Show Office:** Julie Madison Pam Turner  
Gloria Ezzo Barbara Bryan  
Roni Tumminia Peggy Gander  
Natalie Martinez

**Stabling Office:** David Orlando, Elizabeth DeSantis  
Stallinfo.net | Ocalastalls@wec.net  
561.490.0379

**Awards and Hospitality:** Jennifer Glass

**Show Veterinarian:** Dr. Larry Wexler  
352.812.1411

**Show Farrier:** Farriers, Inc.  
352.812.2812

**Equestrian Operations:** Greg Wheat  
352.421.1145

---

## CONTACT/SHIPPING INFORMATION DURING THE SHOW

---

### World Equestrian Center - Ocala

WEC General Store

8105 NW 21st St.

Ocala, FL 34482

352.414.7900

---

Online Entries must be submitted two weeks prior to the start of the competition week to avoid late fees.

Paper entries (fee: \$50/horse/week) are due **December 20, 2023** There is no penalty for adding classes or changing horses (same owner) at the show. Please Mail Paper Entries (additional fee) to:

World Equestrian Center-Ocala

Attn: Kelly McCabe

PO Box 771437

Ocala, FL 34477

# WINTER

*Spectacular 2024*

## Officials

Show Dates	Jumper Judges	Hunter Judges	Announcers	Stewards	Course Designers
Winter Spectacular I 1/3-1/7	Annette Longenecker Bob McCune Bridget Nolan Christine Reupke Leslie Brown Lucie McKinney Maryann DiStefano Michael Howell Ron Beachy Zach Price	Constance Hunt Eric Dirks John Roper Mike Rosser Otis Brown Robin Brown Sheryl Sutherby Steve Wall Streett Moore	Brad Siegel Grady Kerron Kenn Marash Lucie McKinney Maryann DiStefano Michael Howell Paul Delbrook Terry Mason Todd Rossi Zach Price	Jimmy Kovacs Joni Moloney Julie Karpan Kent Moeller Leigh York Lloyd Longenecker Maria Biancone Nannet Read Tom Hamilton Travis Page Wesie Robb	Ben Townley Bobby Murphy Dean Rheinheimer Doug Russell Keith Bollotte Steve Stephens Tom Hern Tucker Williams
Winter Spectacular II 1/10-1/14	Annette Longenecker Bob McCune Bridget Nolan Christine Reupke Leslie Brown Lucie McKinney Maryann DiStefano Michael Howell Peggy Beachy Ron Beachy Zach Price	Amy Nunnally Andrea Wells Andy Lomker Jamie Stryker Page Tredennick Richard Solcum Scott Alder Todd Karn Tony Sgarlata	Brad Siegel Grady Kerron Kenn Marash Lucie McKinney Maryann DiStefano Michael Howell Paul Delbrook Terry Mason Todd Rossi Zach Price	Jimmy Kovacs Joni Moloney Julie Karpan Kent Moeller Leigh York Lloyd Longenecker Maria Biancone Mikey Rodriguez Nannet Read Tom Hamilton Travis Page Wesie Robb	Ben Townley Dean Rheinheimer Doug Russell Joe Carnicom Keith Bollotte Michael Pegg Tucker Williams
Winter Spectacular III 1/17-1/21	Annette Longenecker Bob McCune Bridget Nolan Christine Reupke Leslie Brown Lucie McKinney Maryann DiStefano Michael Howell Zach Price	Bill Schaub Dale Pederson Diane Carney Jeanne Marie Miller Peter Stoekel Maria Takacs Mindy Coleman Scott Williamson Spencer Chapin Virginia Edwards	Brad Siegel Grady Kerron Kenn Marash Lucie McKinney Maryann DiStefano Michael Howell Paul Delbrook Terry Mason Todd Rossi Zach Price	Cricket Morris Jimmy Kovacs Joni Moloney Kent Moeller Leigh York Lloyd Longenecker Michelle Jones Mikey Rodriguez Nannet Read Tom Hamilton Travis Page Wesie Robb	Anderson Lima Dean Rheinheimer Doug Russell Joe Carnicom Keith Bollotte Michael Pegg Tucker Williams
Winter Spectacular IV 1/24-1/28	Annette Longenecker Bob McCune Bridget Nolan Christine Reupke Lucie McKinney Maryann DiStefano Michael Howell Zach Price	Creigh Duncan Elizabeth Perry Irving Evans Keith Hastings Kim Dorfman Lauren Schweppe Megan MacCallum Peter Lombardo William Sparks	Brad Siegel Grady Kerron Kenn Marash Lucie McKinney Maryann DiStefano Michael Howell Paul Delbrook Terry Mason Todd Rossi Zach Price	Cricket Morris Jimmy Kovacs Joni Moloney Leigh York Lloyd Longenecker Michelle Jones Mikey Rodriguez Nannet Read Tom Hamilton Travis Page Wesie Robb	Dean Rheinheimer Doug Russell Joe Carnicom Kenny Krome Keith Bollotte Michael Pegg Tucker Williams
Winter Spectacular V 1/21-2/4	Annette Longenecker Bob McCune Bridget Nolan Christine Reupke Leslie Brown Lucie McKinney Maryann DiStefano Michael Howell Ron Beachy Zach Price	Amanda Flint Amy Center Dianne Grod Gary Young Greg Franklin Heidi D' Angelo Ken Krome Kerry Kocher Mary Babick Knowlton	Brad Siegel Grady Kerron Kenn Marash Lucie McKinney Maryann DiStefano Michael Howell Paul Delbrook Terry Mason Todd Rossi Zach Price	Cricket Morris Jimmy Kovacs Joni Moloney Kent Moeller Leigh York Lloyd Longenecker Mikey Rodriguez Nannet Read Tom Hamilton Travis Page Wesie Robb	Dean Rheinheimer Doug Russell Joey Rycroft Keith Bollotte Leopoldo Palacios Michael Pegg Peter Grant Tucker Williams
Winter Spectacular VI 2/7-2/11	Annette Longenecker Bob McCune Bridget Nolan Gary Young Leslie Brown Lucie McKinney Maryann DiStefano Michael Howell	Andrea Wells Archie Cox Christine Reupke Constance Hunt John Roper Keri Kampsen Melissa Murphy Otis Brown Robin Brown Scott Hofstetter Streett Moore	Brad Siegel Grady Kerron Kenn Marash Lucie McKinney Maryann DiStefano Michael Howell Paul Delbrook Terry Mason Todd Rossi Zach Price	Jimmy Kovacs Joni Moloney Julie Karpan Kent Moeller Lloyd Longenecker Maria Biancone Mikey Rodriguez Nannet Read Tom Hamilton Travis Page Wesie Robb	Bobby Murphy Dean Rheinheimer Doug Russell Joe Carnicom Joey Rycroft Keith Bollotte Peter Grant Tucker Williams



# WINTER

*Spectacular* 2024

## Officials

Show Dates	Jumper Judges	Hunter Judges	Announcers	Stewards	Course Designers
Winter Spectacular VII 2/14-2/18	Annette Longenecker Bob McCune Bridget Nolan Christine Reupke Lucie McKinney Maryann DiStefano Michael Howell Melissa Murphy Zach Price	Don Stewart Geoff Case Jamie Stryker Joy Lambert Ken Smith Lyman Whitehead Monica Hunt Paddy Downing Timmy Kees	Brad Siegel Grady Kerron Kenn Marash Lucie McKinney Maryann DiStefano Michael Howell Paul Delbrook Terry Mason Todd Rossi Zach Price	Aaron Lobel Cricket Morris Jimmy Kovacs Joni Moloney Kent Moeller Leigh York Lloyd Longenecker Michelle Jones Mikey Rodriguez Nannet Read Tom Hamilton Wesie Robb	Colm Quinn (FEI) Dean Rheinheimer Doug Russell Joe Carnicom Keith Bollotte Leopoldo Palacios Peter Grant Tucker Williams
Winter Spectacular VIII 2/21-2/25	Annette Longenecker Bob McCune Bridget Nolan Christine Reupke Jeanne Marie Miller Lucie McKinney Maryann DiStefano Melissa Murphy Michael Howell Zach Price	Brian Lenehan Caitlin Maloney Carole O'Brien Claudia Roland Diane Carney Irving Evans Jean McKinney Lauren Schweppe Peggy Beachy Scott Williamson	Brad Siegel Grady Kerron Kenn Marash Lucie McKinney Maryann DiStefano Michael Howell Paul Delbrook Terry Mason Todd Rossi Zach Price	Aaron Lobel Cricket Morris Jimmy Kovacs Joni Moloney Kent Moeller Lloyd Longenecker Michelle Jones Mikey Rodriguez Tom Hamilton Wesie Robb	Colm Quinn Dean Rheinheimer Doug Russell Keith Bollotte Michael Pegg Peter Grant (FEI) Tucker Williams
Winter Spectacular IX 2/28-3/3	Annette Longenecker Bob McCune Bridget Nolan Christine Reupke Leslie Brown Lucie McKinney Maryann DiStefano Melissa Murphy Michael Howell Zach Price	Amanda Flint Amy Nunnally Chuck Mayer Dianne Grod Eric Dirks Linda Hake O. King Hackley III Peg Seals Todd Karn William Sparks	Brad Siegel Grady Kerron Kenn Marash Lucie McKinney Maryann DiStefano Michael Howell Paul Delbrook Terry Mason Todd Rossi Zach Price	Aaron Lobel Cricket Morris Jimmy Kovacs Joni Moloney Kent Moeller Lloyd Longenecker Mikey Rodriguez Nannet Read Tom Hamilton Wesie Robb	Catsy Cruz (FEI) Dean Rheinheimer Doug Russell Joe Carnicom Keith Bollotte Kevin Holowack Michael Pegg Tucker Williams
Winter Spectacular X 3/6-3/10	Annette Longenecker Bob McCune Bridget Nolan Christine Reupke Leslie Brown Lucie McKinney Maryann DiStefano Melissa Murphy Michael Howell Zach Price	Gary Duffy Heidi D'Angelo Jeff Ayers Karen Kenny Kim Dorfman Kris Nixon Page Tredennick Scott Hofstetter Spencer Chapin	Brad Siegel Grady Kerron Kenn Marash Lucie McKinney Maryann DiStefano Michael Howell Paul Delbrook Terry Mason Todd Rossi Zach Price	Aaron Lobel Jimmy Kovacs Joni Moloney Kent Moeller Lloyd Longenecker Mikey Rodriguez Nannet Read Tom Hamilton Wesie Robb	Bernardo Costa Cabral Catsy Cruz Doug Russell Gregory Bodo (FEI) Keith Bollotte Kevin Holowack Patrick Rhodes Peter Vitse Tucker Williams
Winter Spectacular XI 3/12-3/17	Annette Longenecker Bob McCune Bridget Nolan Christine Reupke Lucie McKinney Maryann DiStefano Melissa Murphy Michael Howell Zach Price	Andy Lomker Creigh Duncan Dale Pederson Jamie Stryker John Roper Joy Lambert Lyman Whitehead Megan MacCallum Mindy Coleman Scott Alder	Brad Siegel Grady Kerron Kenn Marash Lucie McKinney Maryann DiStefano Michael Howell Paul Delbrook Terry Mason Todd Rossi Zach Price	Aaron Lobel Jimmy Kovacs Joni Moloney Kent Moeller Lloyd Longenecker Michelle Jones Mikey Rodriguez Nannet Read Tom Hamilton Travis Page Wesie Robb	Bernardo Costa Cabral Chris Barnard Dean Rheinheimer Doug Russell Keith Bollotte Kevin Holowack Patrick Rhodes Tucker Williams
Winter Spectacular XII 3/19-3/24	Annette Longenecker Bob McCune Bridget Nolan Lucie McKinney Maryann DiStefano Michael Howell Ron Beachy Zach Price	Brian Lenehan Chris Wynne Gary Young Maria Takacs Melissa Murphy Peggy Beachy Peter Lombardo Richard Solcum Susie Schoellkopf Tony Sgarlata	Brad Siegel Grady Kerron Kenn Marash Lucie McKinney Maryann DiStefano Michael Howell Paul Delbrook Terry Mason Todd Rossi Zach Price	Aaron Lobel Jimmy Kovacs Joni Moloney Leigh York Lloyd Longenecker Michelle Jones Mikey Rodriguez Nannet Read Tom Hamilton Wesie Robb	Alan Wade (FEI) Bobby Murphy Chris Barnard Colm Quinn Dean Rheinheimer Doug Russell Keith Bollotte Kevin Holowack Tucker Williams



# WINTER

*Spectacular* 2024

## FEI Officials

Show Dates	President Ground Jury	Ground Jury	Veterinary Delegate	Chief Steward	Stewards
Winter Spectacular VII 2/13-2/18	Dalene Paine (CAN)	Annette Longenecker Christine Reupke Kate Horgan (IRL)	Dr. Anne Baskett  VSM/Treating Vet Dr. Larry Wexler	Julie Karpan	Amelia Gomez (MEX) Kate Horgan Leigh York Maria Biancone Pol Marine Travis Page
Winter Spectacular VIII 2/20-2/25	Dalene Paine (CAN)	Christine Reupke Gerry Kuh (HKG) Ron Beachy	Dr. Kim Snyder  VSM/Treating Vet Dr. Larry Wexler	Maria Biancone	Amelia Gomez Carine Chambone Gerry Kuh (CHN) Kate Horgan Leigh York Pol Marine Travis Page
Winter Spectacular IX 2/27-3/3	Leslie Brown (USA)	Christine Reupke Gerry Kuh (HKG) Ron Beachy	Dr. Debbie Williamson  VSM/Treating Vet Dr. Larry Wexler	Maria Biancone	Gerry Kuh Hannia Wolf Jan Stephens (CAN) Kate Horgan Leigh York Travis Page
Winter Spectacular X 3/5-3/10	Leslie Brown (USA)	Christine Reupke Kate Horgan (IRL) Ron Beachy	Dr. Lisa Borzynski  VSM/Treating Vet Dr. Larry Wexler	Maria Biancone	Alessandra Ceselli Carine Chambone Hannia Wolf Jan Stephens (CAN) Julie Karpan Leigh York Travis Page
Winter Spectacular XII 3/19-3/24	David Distler	Charlotte Skinner Cesar Hirsch (VEN) John Taylor Leslie Brown	Dr. Mark Sinnot (GBR) Dr. Bryan Dubynsky Dr. Emily Sandler-Burness	Dan Reed	Amelia Gomez Carine Chambone Jake De Greco Julie Karpan Maria Biancone Monica Gomez (MEX) Pol Marine Travis Page



EVERY CLASS OFFERED HEREIN WHICH IS COVERED BY THE RULES AND SPECIFICATIONS OF THE CURRENT FEDERATION RULE BOOK AND CURRENT FEI RULES WILL BE CONDUCTED AND JUDGED IN ACCORDANCE THEREWITH.

#### 2024 USEF MEMBERSHIP STATEMENT

Life, senior active and junior active members shall be eligible to participate in all classes at Regular Competitions, Eventing Competitions at the Modified Level or above, Combined Driving Competitions at the Advanced Level, Dressage Competitions, Endurance Rides and Vaulting Competitions: (See GR828.4 of the Federation rules). Life, senior active and junior active members shall be eligible to participate in all classes at Regular Competitions, Eventing Competitions at the Modified Level or above and Combined Driving Competitions at the Advanced Level, Dressage, Reining and Vaulting Competitions and Endurance Rides. A non-member may participate as a handler, rider, driver, owner, lessee, or agent, at Regular Competitions, Eventing Competitions, Dressage Competitions, Reining Competitions and Combined Driving Competitions upon payment of a Show Pass fee. Participants in the following classes are exempted from the Requirements of this rule: 1) leadline; 2) exhibitions; 3) games and races; 4) classes for 4-H members; 5) walk trot (exception: Friesian performance FR231) and academy classes (academy classes are classes limited to horses used regularly in a lesson program); 6) USDF introductory level tests, pas de deux and quadrille classes; 7) NRHA Endorsed Reining Competitions. 8) Opportunity classes, 9) citizens of other nations who have proof, in English, of current membership in good standing of their own National Federation, 10) USEA beginner novice division; and 11) assistant handlers in Dressage Sport Horse Breeding classes.

**Federation Entry Agreement:** By entering a Federation-licensed Competition and signing this entry blank as the Owner, Lessee, Trainer, Manager, Agent, Coach, Driver, Rider, Handler, Vaultor or Longeur and on behalf of myself and my principals, representatives, employees and agents, I agree that I am subject to the Bylaws and Rules of the United States Equestrian Federation, Inc. (the "Federation") and the local rules of 2024 Winter Spectacular Show Series (Competition). I agree to be bound by the Bylaws and Rules of the Federation and of the competition. I will accept as final the decision of the Hearing Committee on any question arising under the Rules, and agree to release and hold harmless the competition, the Federation, their officials, directors and employees for any action taken under the Rules. I represent that I am eligible to enter and/or participate under the Rules, and every horse I am entering is eligible as entered. I also agree that as a condition of and in consideration of acceptance of entry, the Federation and/or the Competition may use or assign photographs, videos, audios, cable - casts, broadcasts, internet, film, new media or other likenesses of me and my horse taken during the course of the competition for the promotion, coverage or benefit of the competition, sport, or the Federation. Those likenesses shall not be used to advertise a product and they may not be used in such a way as to jeopardize amateur status. I hereby expressly and irrevocably waive and release any rights in connection with such use, including any claim to compensation, invasion of privacy, right of publicity, or to misappropriation. The construction and application of Federation rules are governed by the laws of the State of New York, and any action instituted against the Federation must be filed in New York State. See GR908.4.

If not currently a USEF Active Competing member or Subscriber, I acknowledge that I will be enrolled for no cost as a USEF Fan and my USEF Fan Account will continue to annually automatically renew in USEF's sole discretion. Additionally, I acknowledge that the benefits of a USEF Fan are subject to change without notice. USEF may in its sole discretion, at any time, terminate my USEF Fan status. I acknowledge that I may opt out at any time by going to My USEF Dashboard or calling (859) 810-8733.

#### STATEMENT AS TO FEDERATION FEE

(GR407.1-3) For every horse participating in any competition licensed by the Federation, a \$23 Federation Fee will be collected (\$15 shall be an Equine Drugs & Medication Fee to provide for research, inspection, and enforcement of rules regarding use of medications and drugs & \$8 USEF Fee) along with a \$7 USHJA Fee and USHJA Showpass \$30. USEF Membership is required.

The Horse Show Management reserves the right in itself to interpret all questions and conditions in regard to or arising out of an incident without claims for damages or recourse of any kind. All questions not covered in these Rules and Regulations shall be decided by the Horse Show Management, their decision to be final.

The Horse Show Management reserves the right to limit entries, refuse, accept conditionally, or to cancel any entries, disqualify any riders or exhibitors, prohibit exhibition of entries, and cancel award prizes, without claim for damages; to change any course, to add a dotted line, to cancel or combine any classes, or to reschedule classes, after due notice to exhibitors; to change rings or judges; to change specifications in jumper classes in order to facilitate the time schedule or as competition warrants, or make any changes management deems is in the best interest of the show and its exhibitors.

Every horse entered for competition will be under the control of the Horse Show Management, but Management will, in no case, be responsible for any loss or damage that may occur, and it shall be a condition of entry that each exhibitor shall hold the Horse Show, its members, directors and employees, contractors, sponsoring entities and facility harmless for any loss or accident to horse, horses or equipment which may occur from sickness, fire or otherwise

**SAFE SPORT STATEMENT:** Reminder: All USEF Life and Senior Active members, as well as participants who have regular contact with minor athletes, are required to comply with the U.S. Center for SafeSport training requirement to be eligible to participate in the competition. All participants must adhere to the U.S. Center for SafeSport Code, USEF Safe Sport Policy, and the Minor Athlete Abuse Prevention Policies. More information about these can be found at [www.usef.org](http://www.usef.org).

**NECROPSY:** I understand that any horse/pony "fatality" defined as a death by any means including euthanasia, at any time from when entries arrives at the Venue until departure from the Venue, or a death by any means including euthanasia at any time occurring as a result of any fatal injury or illness sustained during any WEC Event shall result in a necropsy. For any necropsy the Owner of the horse/pony shall perform a gross mortem examination and the Owner hereby agrees to share all findings, results and medical reports with WEC. In the event an Owner does not perform a gross post mortem examination of the horse/pony, the Owner hereby authorizes WEC to perform the gross post mortem examination at its sole cost and expense and agrees to share the results with Owner.

In the event an Owner's horse/pony dies from a disease that affects (an) other horse(s)/pony(ies) at the Venue the Owner of the deceased horse/pony agrees to indemnify any other third party Owner of a horse/pony affected and further agrees to indemnify and hold WEC harmless from any claim, demand, or liability arising out of or in any way related to the deceased horse/pony.

---

## CONDITIONS

---

**Office Hours:** Office closes at 5pm daily OR 30 minutes after the last class finishes, whichever comes FIRST. Adds for the next day must be completed by 4pm.

**24 hour Security:** 352-414-7960

**Important USEF rules in effect:** As of Jan 1, 2019 every USEF adult member (18 years of age or older) with a Competing Membership must complete USEF's Safe Sport Training. You will do this when logged into your USEF account, preferably when you renew your membership. Failure to complete the safe sport training will disqualify you from competing in any capacity until it is completed. Do not get caught on the suspended list. Junior riders that have reached their 18th birthday must complete Safe Sport training.

**Photography:** Andrew Ryback Photography is the official photographer of the 2024 Winter Spectacular Show Series at World Equestrian Center - Ocala. By entering the premises of World Equestrian Center (WEC), you enter an area where photography, audio and video recording may occur. By entering the property, you consent to photography, audio and/or video recording, and the release, publication, exhibition or reproduction to be used for news, web, social media, advertising and other promotional purposes by WEC and its affiliates and representatives. In entering the WEC grounds, you release WEC, its officers and employees, and each and all persons involved from any liability connected with the taking, recording, digitizing, or publication and use of interviews, photographs, images, video and/or audio recordings. All rights to royalties, claims of payment in connection with any use of the media materials listed above, are waived, regardless of whether a fee or admission is charged or sponsorship applied. You have been fully informed of your consent, waiver of liability, and release before entering WEC grounds.



**Mandatory Microchipping went into effect on December 1, 2018.** You will not be allowed to COMPETE any horse that has not been microchipped. The microchip must be uploaded to your USEF account. All horses that require a USHJA Registration will also require a microchip.

**Stabling:** All stalls (12'X12' and 12'X14') are permanent concrete stalls with doors, stable comfort mattress systems, and fans. Stalls may not be occupied by more than one horse at a time. Stalls may not be sublet or incur a sublet fee of \$50.

**Circuit Stall/Paddock Reservations:** Stalls are \$3,600/circuit and must be secured with payment in full. Stalls will not be confirmed without payment. Stalls/paddocks can be ordered through Stallinfo.net until sold out. Stalls will be reserved once payment is received. Paddocks are \$3,600/circuit and subject to availability and stall count.

Same price cash or credit. Reservations will be accepted starting August 28, 2023 with a 50 percent deposit required or full payment through Stallinfo.net.

Full payments must be paid online by November 17, 2023 or reservations will be canceled.

Circuit items are refundable until November 17, 2023, less \$90 processing fee. Stalls/paddocks are property of World Equestrian Center. Circuit rentals may not be transferred to a third party without the express written consent of management. All horses on grounds will be charged for a stall or ship-in fee.

No reservations will be accepted through email. Reservations will be complete upon processing of payment and approval of World Equestrian Center. Please understand that we are unable to accept location requests at this time. Tack stall and paddock requests will be accommodated based on the ratio of horse stalls ordered. Please note, tack stall splits are no longer accepted.

**Weekly Stall/Paddock Reservations:** Stalls are \$375/week and must be secured with payment in full. Stalls and Paddocks can be reserved and paid for on Stallinfo.net. Stalls will be reserved once payment is processed. Paddocks are \$375/week and subject to availability and stall count. No reservations will be accepted through email. Reservations will be complete upon processing of payment and approval of World Equestrian Center. Please understand that we are unable to accept location requests at this time. Tack stall and paddock requests will be accommodated based on the ratio of horse stalls ordered.

Horses are not allowed in locking tack rooms. A \$50 cleaning up fee per stall and/or tack room will occur for any left behind personal belongings and trash. Shavings are to be purchased on-site. Any off-site shavings will result in an additional \$25 manure disposal fee per stall. A \$100 fee per stall and/or tack room will occur for any nails or screws in stalls/tack rooms. Please note, tack stall splits are no longer accepted.

Stalls/paddocks are property of World Equestrian Center. All horses on grounds will be charged for a stall or ship-in fee.

**Paddock Restrictions:** Horses may not be turned out in paddocks between dusk and dawn.

**Feed and Bedding:** Must be ordered through <https://stallinfo.net> at least 24 hours in advance to guarantee delivery prior to arrival. No outside shavings deliveries permitted.

**Ship In Fee:** \$150/week. Park in designated area only. Any horse not entered to show will also be charged the appropriate non-showing fees. Any horse not paying the horse show for a stall will be charged a ship-in fee.

**Entry Closing:** Mailed entries must be received by December 20, 2023. Paper entry fee \$50/horse/week. Online entries must be submitted two weeks prior to the start of the competition week. Submit online entries through [HorseShowing.com](https://HorseShowing.com). To place entries a \$25 per year subscription is required. Late fee is \$50 after the closing date for online entries/ \$75 for paper entries. Late fee starting Tuesday of the show week is \$100.

**Checking In and Checking Out:** All horses must leave a check or credit card on file. All accounts must be settled EVERY WEEK, in full, upon the conclusion of the final class on Sunday. Those that do not check out or leave an open check with the office will be charged a \$50 late check out fee for each day past Sunday.

Email [ocalacheckout@wec.net](mailto:ocalacheckout@wec.net) to request a link to pay your bill online. Include horse name/back number in email.

**All Horses on Property:** As of December 1, 2023 all horses must be issued a back number from the Horse Show Office and it must be worn at all times when out of the stall or trailer.

**IMPORTANT INFORMATION CONCERNING SPLITTING/COMBINING & ADD/SCRATCH POLICY IN ALL "A" RATED HUNTER SECTIONS:** Should entries warrant, all "A" rated hunter sections will be split or combined following USEF rules and will be done so at the close of the horse show office on the evening preceding the first class in each section, therefore entries MUST be completed for "A" rated hunter divisions accordingly to be considered. Any post-adds received and accepted after this time will not be considered in respect to the splitting/combining numbers. There will be no exceptions to this policy. Same day scratches and/or "no-shows" at the gate in all "A" rated hunter sections will forfeit their entry fee unless a Certificate from the Official Show Veterinarian vet scratch for the show is received by the official show secretary prior to the First class of the section in question. Should same day scratches or no-shows result in insufficient entries to keep sections split, sections will be combined.

**Adding Classes:** Can be done directly through [HorseShowing.com](https://HorseShowing.com) or in horse show office until 4pm the day before the class is scheduled. Please be sure to enter classes in a timely manner. Scheduling cannot accommodate same day adds. In the event an add after 4pm the day prior is approved by management, a \$25 late add fee will incur.

**\*\*\*RDNE (Rode Did Not Enter):** Entries that show in a class that was not properly entered either online, by inclusion on your original entry form, or a properly filled out add slip/online add PRIOR to the class involved will be charged a \$50 RDNE Fee.

**Scratching Classes:** Scratches can be done directly in your [HorseShowing.com](https://HorseShowing.com) account any time until the start of the class except "A" rated hunters cannot scratch same day. Informing the starter that you do not intend to participate WILL NOT scratch the class. A horse on the grounds scratching all classes will become a non-showing horse regardless of the reason and will incur all fees associated with a non-showing horse. After showing in the first class of any "A" rated section requiring a section entry fee, no refunds will be given for scratching any classes within the section for any reason.

**Non-Showing Horses:** All horses on the grounds are required to have a signed entry form in the office, whether they are showing or not. This entry form must include signatures and a complete description of the horse. All horses must present health paper upon arrival to the Show Office.

**Award Ceremonies:** Riders are required to ride for awards in all Classics/Grand Prix, unless notice of ceremony cancellation has been given. Failure of a rider to be present may result in forfeiture of all prizes won in the class. Competition management reserves the right to require participation in any tie-breaking procedure in order to determine a winner of a competition or championship. Refusal to participate in the tie-break procedure (if required) may include, but is not limited to; forfeiture of prize money and/or elimination from the competition. The decision of management is final.

**Payment Method:** Show Fees may be paid by cash, check drawn on an American bank, or any major credit card (3% fee).

**Returned Checks/Declined Credit Cards/Credit card chargebacks:** Checks returned by the bank or declined credit cards or chargebacks on credit cards transactions for any reason are regarded as a serious offense and will be handled as follows: A 10% penalty will be assessed for every returned check or credit card chargeback (Minimum of \$50). Accounts will be given ten days to be paid in full with cash or cash equivalent or they will be reported to USEF for collection/disciplinary action.

**Prize Money/Awards:** An IRS W9 needs to be completed showing the proper prize money recipient and their SS or FED ID#. Care must be taken to be sure the information matches that of the IRS. Prize money will be deducted from your account upon closeout in the office provided you have submitted the required W9 or W8 for Foreign exhibitors. Balances will be paid by check and mailed to the named recipient on the W9 within 30 days after the conclusion of the show. The IRS W9 form is available in the show office/through [HorseShowing.com](https://HorseShowing.com) account. All Hunter purses shall be divided as follows unless otherwise specified: 1st-30% / 2nd-22% / 3rd-15% / 4th-12% / 5th-11% / 6th-10%. All hunter classic purses shall be divided as follows unless otherwise specified: 1st-25% / 2nd-19% / 3rd-15% / 4th-10% / 5th-9% / 6th-8% / 7th-7% / 8th-7%. Ribbons will be awarded to eighth place in all hunter classes. \$75,000 in hunter prize money is guaranteed to be paid out each week. Total hunter prize money offered during Weeks I-XI - \$140,250 and Week XII - \$260,250.

Monday Paid Out in 2022: Total Awarded: \$912,315.25 Total Offered: \$1,008,000.00 Total Guaranteed: \$900,000.00

Winter Spectacular 1: \$75,653.00	Winter Spectacular 4: \$74,819.00	Winter Spectacular 7: \$75,089.50	Winter Spectacular 10: \$75,595.50
Winter Spectacular 2: \$75,126.50	Winter Spectacular 5: \$75,007.00	Winter Spectacular 8: \$75,177.50	Winter Spectacular 11: \$75,014.50
Winter Spectacular 3: \$75,046.50	Winter Spectacular 6: \$85,320.25	Winter Spectacular 9: \$75,185.50	Winter Spectacular 12: \$75,280.50

**Refunds:** Entries canceled prior to the closing date will be refunded in full. Stalls and processing fee are not refundable for any reason after the closing date. All scratches must be submitted in writing to be considered for a refund. All accounts become final after the close of the show, changes will not be considered after this date, no exceptions! Please look over your statement carefully before checking out. If the show must be stopped due to a storm, accident, or other emergency, the show management has the right to deny a refund of any or all fees. Refunds will be issued at the end of series.

**Processing/EMT/Night Watch:** Each horse will pay a \$110 per show Processing Fee. The Processing Fee is a non-refundable fee which will also entitle each horse to properly add/scratch regular classes at no additional cost.

**Arrival and Departure:** Horses may arrive after 3pm on Monday and depart no later than 7am Monday. Early arrival and late departure must be arranged directly with the stabling manager.

**Health Requirements:** Florida regulations require that all equines be covered by official interstate health certificates, issued by a licensed veterinarian, showing that the animals are free from any symptoms of any infectious or communicable disease. The certificate shall include the name of the owner and address, destination in Florida, number of horses examined, the name, registration number(s), if any, sex, age, rectal temperature, color, and markings of each animal listed. Health certificates will become void after 30 days from issue. Health certificates must show animals to be negative to an equine infectious anemia test within the past 12 months. Date of test and approved laboratory must be shown on health certificate. At Federation licensed competitions, horses entering the grounds must be accompanied by documentation of Equine Influenza Virus and Equine Herpes Virus (Rhinopneumonitis) vaccinations within six months prior to entering the stables. Horses not in compliance with this rule may be required to leave the competition grounds upon request by Competition Management. Documentation should consist of one of the following methods mentioned below. The frequency of vaccine administration should be per the vaccine manufacturers' or veterinarian's recommendations. It is recommended that vaccines are administered by or under the direction of a veterinarian. 2. In the case of vaccines administered by a veterinarian, the exhibitor, upon request by Competition Management, must provide documentation from the veterinarian on documenting that the horse in question received the vaccinations; name of the vaccines and date of vaccine administration. 3. In the case of vaccines administered by a person other than a veterinarian, the exhibitor, upon request by Competition Management, must provide a receipt of the vaccine purchase which is signed by the owner, or agent with care, custody, and control of the horse; name, serial number and expiration date of the vaccine; and date of vaccine administration. 4. In the case of a horse that is unable to receive either of the vaccinations due to a history of adverse reactions, the exhibitor, upon request by Competition Management, must provide a letter from the veterinarian on official letterhead stating that the horse in question cannot be vaccinated due to medical concerns and a log of temperatures taken twice daily for the seven days prior to entering the competition grounds. These horses must also have their temperature taken and logged twice daily while on the competition grounds. The log of temperatures should be provided to the Competition Management, steward, or technical delegate when requested. 5. Competition Management may not amend or enhance vaccination requirements without prior approval of the Veterinary Committee.

**Rings:** WEC Grand Arena is 320' x 400', Stadium 390' x 390', Jumper 1 200' x 300', Jumper 2 200' x 300', Jumper 3 180' x 300', Jumper 4 180' x 300', Indoor 1 173' x 533', Indoor 2 175 X 533; Indoor 3 173' X 533; Indoor 4 173' x 533', Hunter 1 175' x 300', Hunter 2 175' x 300', Hunter 3 175' x 300', Hunter 4 175' x 300', footing is GGT mix. Indoor 5 160' x 473' sand clay.

**Courtesy Circle:** In some instances it may become necessary to restrict the area of the courtesy circle by a mandatory line. If this is implemented, it will be clearly marked on the course chart and a corresponding barrier will be erected on the course. A public announcement will also be made.

**Motorized Vehicles:** Minors who do not have a valid driver's license which allows them to operate a motorized vehicle in the state in which they reside will not be permitted to operate a motorized vehicle of any kind, including, but not limited to, golf carts, motorcycles, scooters, or farm utility vehicles, on the competition grounds of licensed competitions. Minors who have a valid temporary license may operate the above described motorized vehicles as long as they are accompanied by an adult with a valid driver's license. The parent/legal guardian or individual who signs the entry blank as a parent or guardian of a minor operating a motorized vehicle in violation of this rule are solely responsible for any damages, claims, losses or actions resulting from that operation. Violations of this rule will be cause for penalties against those responsible for the child committing the offense. Wheelchairs and other mobility assistance devices for individuals with disabilities are exempt from this rule. The unsafe use of personal electronic transport devices, as determined by the competition officials and management in their sole discretion, that do not require a driver's license to operate, including but not limited to segways, hover boards, and single wheeled scooters is prohibited on competition grounds. Operating such devices in areas where people gather may be deemed "unsafe use" if there is a risk of harm to others. If the operator of the device is a minor, the parent/legal guardian or individual who signs the entry blank as a parent or guardian of a minor operating the device in violation of this rule is accountable and may be subject to penalties. Wheelchairs and other mobility assistance devices for individuals with disabilities are exempt from this rule.

**Dogs - Leash Law:** Dogs and other pets must be on a leash at all times while on the show grounds. Fines for dogs found without a leash will result in a \$100 fine. No dog pens are allowed outside of the barns or in shared aisles. No dogs in stalls overnight.

**Medical Waste:** Sharps must be placed in proper receptacles located in each barn. Failure to do this will result in a \$100 fine or other penalties deemed necessary by the show management.

**Protective Headgear:** It is compulsory for all persons at Federation licensed hunter/jumper competitions when mounted anywhere on the competition grounds, to wear properly fastened protective headgear which meets or exceeds ASTM (American Society for Testing and Materials)/SEI (Safety Equipment Institute) standards for equestrian use and carries the SEI tag. It must be properly fitted with harness secured. It is the responsibility of the rider, or the parent, guardian or trainer of the junior exhibitor to see to it that the headgear worn complies with appropriate safety standards and is properly fitted and in good condition.

**Poling:** Manual poling and the use of bamboo offsets are prohibited at all times on the grounds of the World Equestrian Center. In the event of a violation of this rule, the involved horse and its trainer of record as indicated on the entry form will be suspended from further competition at the show in which the violation occurred. In addition, no refunds will be given for any unused fees.

**Emergency Information:** All horses must have an emergency information card attached to their stall.

**Horse Show Championships:** In all Hunter Championships, the titles shall be awarded to two of the four horses which have acquired the most points over fences. In addition to these points, only these four horses shall receive full points for ribbons won in Under Saddle classes and half points for ribbons won in Model. Equitation Championships shall be equal points with ties broken by points over fences. Points awarded for all divisions as follows: 10-6-4-2-1-1/2 except Jumper bonus classes. Ties in USEF Hunter Championships shall be decided as specified in the USEF Rule Book. Others shall remain tied and shall flip/draw for the awards. Ties in Jumper divisions to be decided by the bonus class placing, if still tied they shall remain tied and entries shall flip/draw for the awards.

**Horse/Pony Measurements:** Measurements will take place Wednesday through Saturday at 10am at the Vet station in Barn E. Please make arrangements in the Horse Show Office.



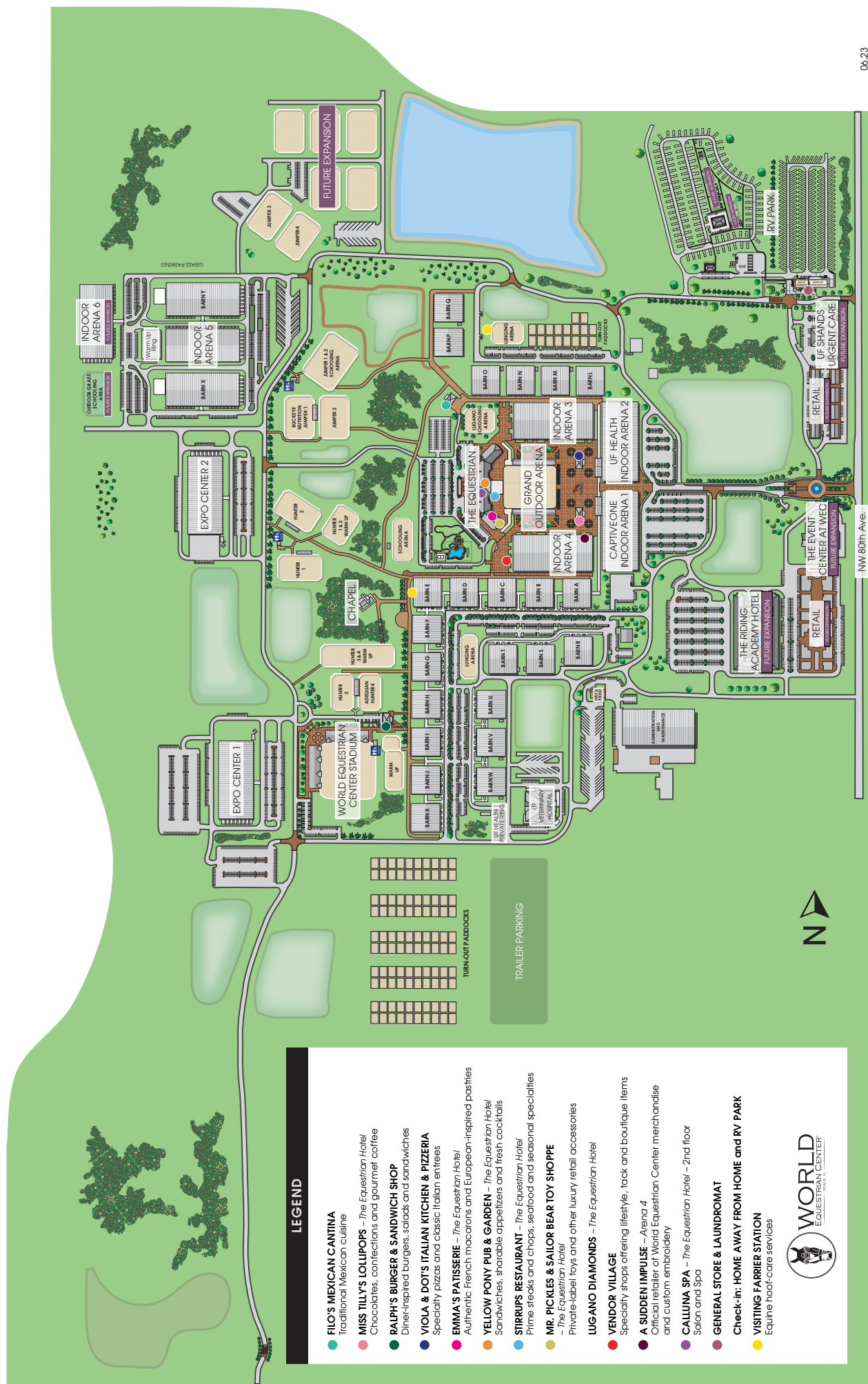

**LEGEND**

- **FIL0'S MEXICAN CANTINA**  
Traditional Mexican cuisine
- **MISS TILLY'S LOLLIPOPS** – *The Equestrian Hotel*  
Chocolates, confections and gourmet coffee
- **RALPH'S BURGER & SANDWICH SHOP**  
Diner-inspired burgers, salads and sandwiches
- **VIOLA & DOT'S ITALIAN KITCHEN & PIZZERIA**  
Specialty pizzas and classic Italian entrees
- **EMMA'S PATISSERIE** – *The Equestrian Hotel*  
Authentic French macarons and European-inspired pastries
- **YELLOW PONY PUB & GARDEN** – *The Equestrian Hotel*  
Sandwiches, sharable appetizers and fresh cocktails
- **STIRRUPS RESTAURANT** – *The Equestrian Hotel*  
Prime steaks and chops, seafood and seasonal specialties
- **MR. PICKLES & SAILOR BEAR TOY SHOPPE**  
*The Equestrian Hotel*  
Private-label toys and other luxury retail accessories
- **LUGANO DIAMONDS** – *The Equestrian Hotel*  
**VENDOR VILLAGE**  
Specialty shops offering lifestyle, tack and boutique items
- **A SUDDEN IMPULSE** – *Arena 4*  
Official retailer of World Equestrian Center merchandise and custom embroidery
- **CALLUNA SPA** – *The Equestrian Hotel* – 2nd floor  
Salon and Spa
- **GENERAL STORE & LAUNDROMAT**  
**Check-in: HOME AWAY FROM HOME and RV PARK**
- **VISITING FARRIER STATION**  
Equine hoof-care services



**WORLD**  
EQUESTRIAN CENTER

NW 80th Ave.

# DO YOU HAVE WHAT IT TAKES TO BE A WORLD CHAMPIONSHIP HUNTER RIDER?



# WCHR

WORLD CHAMPIONSHIP HUNTER RIDER

## Congratulations to the 2023 WCHR Southeast Regional Winners!

Professional  
**Brady Mitchell**

Developing Professional  
**Hunter Kay**

Adult Amateur  
**Tricia Barr**

Amateur Owner 3'6"  
**Bridget Hickton**

Amateur Owner 3'3"  
**Cassidy Rein**

Handy Hunter  
**Parker Peacock**

Junior 3'6"  
**Parker Peacock**

Junior 3'3"  
**Elle Boyd**

Pony  
**Rowan Bomar**

Children's  
**Madison Groover**

Professional Owner  
**Rein Family LLC**

Developing Pro Owner  
**Saracen Jablon**

HIGH DESERT SPORT PHOTO



MEGAN GIESE PHOTOGRAPHY



SHAWN MCMILLEN PHOTOGRAPHY



JUMP MEDIA



SHAWN MCMILLEN PHOTOGRAPHY



## JOIN TODAY AND BE PART OF THE FUN IN 2024!

Enroll in the WCHR Program by Midnight Eastern time of the last day of this competition and receive points toward Regional and National awards, and qualifying for the WCHR Finals Challenge classes held during the Capital Challenge Horse Show.

For more information contact David Warner at [dwarner@ushja.org](mailto:dwarner@ushja.org) or 859-217-6740, or visit [www.ushja.org/wchr](http://www.ushja.org/wchr).

UNITED STATES  
  
HUNTER JUMPER ASSOCIATION™  
(859) 225-6700 | [USHJA.org](http://USHJA.org)



## HUNTER DIVISIONS

All hunter classes that require a jog will be run with an open numerical score announced at the end of each round.

Hunter Courses: Courses will consist of at least eight fences with changes of direction. Fences will simulate obstacles found in the hunt field, such as brush, post and rails, walls, in and outs, gates, etc. No bank or water jumps. Course diagrams will be posted no later than 30 minutes before the class. In some cases, the area of the courtesy circle may be restricted by a dotted line. Under Saddle classes to be shown at a walk, trot and canter both ways of the ring. No martingales permitted. In High Performance, A/O and Junior classes, entries may be asked to hand gallop collectively one way of the ring, at the Judge's discretion. No more than eight shall be asked to hand gallop at one time. Minimum entry requirements: Management reserves the right to combine Sections with less than six entries. No split Section will be held with less than four entries. Handy Hunter Courses and jumps to simulate those found in trappy hunt country, and may include natural obstacles, a trot fence and a fence to lead over. Jogging - The traditional manner of jogging for soundness in hunter classes is waived, and horses and ponies will jog for soundness under saddle by trotting a circle on a loose rein at the end of each over-fences performance.

### GREEN CONFORMATION HUNTER

Fences 3'6" Section Fee: \$325 (Model an additional \$15). Individual classes may not be entered except for Model. To be judged 70% on performance and 30% on conformation.

7	Model	
8, 9, 10, 11H	\$400 Green Conformation Hunter O/F	12- \$150 U/S

**H - Indicates Handy Hunter Class**

### HIGH PERFORMANCE CONFORMATION HUNTER

Open to any horse. No cross entry restrictions. Fences 3'9".

Section Fee: \$350 (Model an additional \$15). Individual classes may not be entered except for Model. To be judged 70% on performance and 30% on conformation.

1	Model	
2, 3, 4, 5H	\$500 High Performance Conformation Hunter O/F	6 - \$200 U/S

**H - Indicates Handy Hunter Class**

### GREEN HUNTER

Section Fee: Green 3' & Green 3'3" : \$275 / Green 3'6" & Green 3'9": \$325 / Individual classes may not be entered.

33, 34, 35, 36	\$400 Green Hunter 3' O/F	37- \$200 U/S
28, 29, 30, 31	\$400 Green Hunter 3'3" O/F	32- \$200 U/S
23, 24, 25, 26H	\$700 Green Hunter 3'6" O/F	27- \$300 U/S
18, 19, 20, 21H	\$700 Green Hunter 3'9" O/F	22- \$300 U/S

**H - Indicates Handy Hunter Class**

### USHJA GREEN HUNTER INCENTIVE STAKE

Horses must be enrolled in the USHJA Green Incentive Program and pay the annual enrollment fee to participate in the Green Stake classes. Additionally, horses must be registered with USHJA and recorded with USEF to participate. Horses must be enrolled in the Green Incentive Program prior to competing in a Green Stake class.

430 - 3', 430b - 3'3" \$1,000 USHJA Green Hunter Incentive Stake 3'-3'3"

Entry Fee: \$100 + \$20 USHJA Fee (Total \$120) (\$50 will be added to the prize money awarded per entrant) Classes 30 & 35 will be used for results and placings.

431 \$1,000 USHJA Green Hunter Incentive Stake 3'6"-3'9"

Entry Fee: \$100 + \$20 USHJA Fee (Total \$120) (\$50 will be added to the prize money awarded per entrant) Classes 20 & 25 will be used for results and placings.

### HIGH PERFORMANCE HUNTER

Open to any horse. No cross entry restrictions. Fences 4'. Section Fee: \$400 Class Fee: \$85

13, 14, 15, 16H	\$1000 High Performance Hunter O/F	17- \$500
-----------------	------------------------------------	-----------

**H - Indicates Handy Hunter Class**

### YOUNG HUNTER

Young Hunters must be age verified with USEF. Section Fee: \$275 / Individual classes may not be entered.

48, 49, 50, 51	\$350 Young Hunter 2'9" - 5 Years and Under	52- \$150 U/S
53, 54, 55, 56	\$350 Young Hunter 3'0" - 6 Years and Under	57 - \$150 U/S
58, 59, 60, 61	\$350 Young Hunter 3'3" - 7 Years and Under	62 - \$150 U/S

## PERFORMANCE HUNTER 3'3"

Open to any horse. No cross entry restrictions. Fences 3'3". Class Fee: \$90

43, 44, 45, 46H	\$400 Performance Hunter 3'3" O/F	47- \$200 U/S
-----------------	-----------------------------------	---------------

H - Indicates Handy Hunter Class

## PERFORMANCE HUNTER 3'6"

Open to any horse. No cross entry restrictions. Fences 3'6". Class Fee: \$95.

38, 39, 40, 41H	\$500 Performance Hunter 3'6" O/F	42- \$250 U/S
-----------------	-----------------------------------	---------------

H - Indicates Handy Hunter Class

## AMATEUR OWNER HUNTER

Horses to be ridden by an Amateur Owner or an Amateur member of the owner's family. Horse/Rider combination cannot show in both Adult Amateur and Amateur Owner Hunter divisions at the same show. Fences 3'6" / 3'3".

A/O 3'6" Section Fee: \$375 / A/O 3'3" Section Fee: \$325 / Individual classes may not be entered.

80, 81CL, 82, 83H	\$700 A/O Hunter 3'6" 18-35 O/F	84 - \$450 U/S
85, 86CL, 87, 88H	\$700 A/O Hunter 3'6" 36/O O/F	89 - \$450 U/S
90, 91CL, 92, 93H	\$500 A/O Hunter 3'3" 18-35 O/F	94 - \$300 U/S
95, 96CL, 97, 98H	\$500 A/O Hunter 3'3" 36/O O/F	99 - \$300 U/S
415	\$2,500 A/O Hunter Classic 3'3"	Entry Fee \$250
416	\$3,500 A/O Hunter Classic 3'6"	Entry Fee \$350

CL-Denotes first round score for Classic. Be sure you are entered in the Classic the night before denoted class for first round score.

\* Denotes Conformation Class

## JUNIOR HUNTER

Open to horses of any age and ridden by a junior exhibitor. Horse/Rider combination cannot show in both Children's and Junior Hunter Sections at the same show. 3'6" Section Fee: \$375 / 3'3" Section Fee: \$325 / Individual classes may not be entered.

100, 101CL, 102, 103H	\$700 Small Junior Hunter 3'6" 15 & under O/F	104 - \$450 U/S
105, 106CL, 107, 108H	\$700 Small Junior Hunter 3'6" 16-17 O/F	109 - \$450 U/S
110, 111CL, 112, 113H	\$700 Large Junior Hunter 3'6" 15 & under O/F	114 - \$450 U/S
115, 116CL, 117, 118H	\$700 Large Junior Hunter 3'6" 16-17 O/F	119 - \$450 U/S
412	\$3,500 Small Junior Hunter Classic 3'6"	Entry Fee \$350
413	\$3,500 Large Junior Hunter Classic 3'6"	Entry Fee \$350
120, 121CL, 122, 123H	\$500 Junior Hunter 3'3" 15 & Under O/F	124 - \$300 U/S
125, 126CL, 127, 128H	\$500 Junior Hunter 3'3" 16-17 O/F	129 - \$300 U/S
414	\$2,500 Junior Hunter Classic 3'3"	Entry Fee \$250

CL-Denotes first round score for Classic. Be sure you are entered in the Classic the night before denoted class for first round score.

H - Indicates Handy Hunter Class

## GREEN PONY HUNTER

Fences 2'3"-Small Pony / 2'6"-Medium Pony / 2'9"-Large Pony. Section Fee: \$275. Individual classes may not be entered. The first class over fences shall count 75% performance and 25% conformation.

*150, 151CL, 152, 153	\$300 Small Green Pony Hunter O/F	154 - \$100 U/S
*156, 157CL, 158, 159	\$300 Medium Green Pony Hunter O/F	160 - \$100 U/S
*162, 163CL, 164, 165	\$300 Large Green Pony Hunter O/F	166 - \$100 U/S
421	\$1,500 Green Pony Hunter Classic	Entry Fee: \$150

CL-Denotes first round score for Classic. Be sure you are entered in the Classic the night before denoted class for first round score.

\* Denotes Conformation Class

## PONY HUNTER

Open to ponies not exceeding 14.2. All ponies must have a current measurement. To be ridden by a junior exhibitor. Manners and suitability of a pony for the rider shall be emphasized in all classes. Extreme speed shall be penalized. Fences 2'3" - Small Pony / 2'6" - Medium Pony / 2'9" - Large Pony. Section Fee: \$300. Individual classes may not be entered. The first class over fences in each section shall count 75% performance and 25% conformation.

*170, 171CL, 172, 173H	\$425 Small Pony Hunter O/F	174 - \$150 U/S
*176, 177CL, 178, 179H	\$425 Medium Pony Hunter O/F	180 - \$150 U/S
*182, 183CL, 184, 185H	\$425 Large Pony Hunter O/F	186 - \$150 U/S
418	\$2,500 Pony Hunter Classic	Entry Fee: \$250

CL-Denotes first round score for Classic. Be sure you are entered in the Classic the night before denoted class for first round score.

H - Indicates Handy Hunter Class

\* Denotes Conformation Class



## CHILDREN'S HUNTER PONY

Open to ponies ridden by a junior exhibitor. All ponies must have a current measurement. No jog. Fences: S-M-2' Large-2'6". Section Fee: \$300

210, 211CL, 212, 213	\$100 Children's Pony Hunter Small/Medium	214 - \$50 U/S
215, 216CL, 217, 218	\$100 Children's Pony Hunter Large	219 - \$50 U/S
424	\$1,000 Children's Pony Hunter Classic	Entry Fee: \$100

**CL-Denotes first round score for Classic. Be sure you are entered in the Classic the night before denoted class for first round score**

## CHILDREN'S HUNTER

Fences 3'. Spreads not to exceed fence height. No jog. Section Fee: \$325

200, 201CL, 202, 203	\$300 Children's Hunter 14 & Under	204 - \$200 U/S
205, 206CL, 207, 208	\$300 Children's Hunter 15-17	209 - \$200 U/S
422	\$1,500 NAL/WIHS Children's Hunter Classic 14 & under	Entry Fee \$150
423	\$1,500 NAL/WIHS Children's Hunter Classic 15-17	Entry Fee \$150

**CL-Denotes first round score for Classic. Be sure you are entered in the Classic the night before denoted class for first round score.**

## ADULT AMATEUR HUNTER

Fences 3'. Spreads not to exceed fence height. No jog. Section Fee: \$325

220, 221CL, 222, 223	\$300 Adult Hunter 18-35	224 - \$200 U/S
225, 226CL, 227, 228	\$300 Adult Hunter 36-49	229 - \$200 U/S
230, 231CL, 232, 233	\$300 Adult Hunter 50+	234 - \$200 U/S
425	\$1,500 NAL/WIHS Adult Hunter Classic 18-35	Entry Fee: \$150
426	\$1,500 NAL/WIHS Adult Hunter Classic 36+	Entry Fee: \$150

**CL-Denotes first round score for Classic. Be sure you are entered in the Classic the night before denoted class for first round score.**

## THOROUGHBRED HUNTER

Open to all Thoroughbred (Jockey Club Registered or equivalent) horses, proof must be provided. Fences 3'. Section Fee: \$250

235, 236, 237, 238	Thoroughbred Hunter O/F	239 - U/S
--------------------	-------------------------	-----------

## USHJA LOW CHILDREN'S HUNTER HORSE

Open to horses ridden by a junior exhibitor. Riders may not cross enter into any class at the same competition where fences exceed 3'3" (exception: all equitation classes). Riders who compete in the 3' Children's Hunter Horse, regular Pony Sections and/or Junior Hunters 3'3" may show one horse in the Low Children's Hunter. Low Children's Hunter horse/rider combinations may not cross enter into any classes or section where fences exceed 2'9".

Horses: 2'6". Class Fee: \$60

310, 311CL, 312, 313	\$100 Low Children's Hunter Horse O/F	314 - \$50 U/S
426	\$1,500 Low Children's Hunter Horse Classic	Entry Fee: \$150

**CL-Denotes first round score for Classic. Be sure you are entered in the Classic the night before denoted class for first round score.**

## USHJA LOW CHILDREN'S HUNTER PONY

Open to ponies ridden by a junior exhibitor. Stallions prohibited. Riders may not cross enter into any class at the same competition where fences exceed 3'3" (exception: all equitation classes). Low Children's Hunter pony/rider combinations may not cross enter into any classes or section where fences exceed 2'9". Ponies: 2'. Class Fee: \$60

3101, 3111, 3121, 3131	\$100 Low Children's Hunter Pony O/F	3141 - \$50 U/S
------------------------	--------------------------------------	-----------------

## USHJA LOW ADULT AMATEUR HUNTER

Open to horses ridden by an amateur exhibitor. Riders may not cross enter into any class at the same competition where fences exceed 3'3" (exception: all equitation classes). Riders who compete in the 3' Adult Hunters and/or the 3'3" Amateur Owner Hunter classes may show horses that they own in the Low Adult Hunters and one that they do not own in the Low Adult Hunters. Fences 2'6". Class Fee: \$60

315, 316CL, 317, 318	\$100 Low Adult Hunter 18-35 O/F	319 - \$50 U/S
3151, 3161CL, 3171, 3181	\$100 Low Adult Hunter 36-49 O/F	3191 - \$50 U/S
3152, 3162CL, 3172, 3182	\$100 Low Adult Hunter 50+ O/F	3192 - \$50 U/S
428	\$1,500 Low Adult Amateur Hunter Classic 18-35	Entry Fee: \$150
429	\$1,500 Low Adult Amateur Hunter Classic 36+	Entry Fee: \$150

**CL-Denotes first round score for Classic. Be sure you are entered in the Classic the night before denoted class for first round score.**

## FUTURE HUNTER

Open to all horses and ponies that have never competed above 2' and all riders. Horse/pony may not compete in any other class higher than 2' at this show. Fences 2'. Individual classes \$50.

250, 251, 252, 253	Future Hunter	254 - U/S
--------------------	---------------	-----------

## BABY GREEN HUNTER

This division is designed for the very green horse or pony. Horses and ponies may not show in any classes in which fences exceed 2'9" at the same show. Fences 2'6". Individual classes \$55.

280, 281, 282, 283                      Baby Green Hunter                      284 - U/S

## 3 & 4 YEAR OLD HUNTER

Open to horses three to four years old. Fences 2'6" - 2'9". Individual classes \$50.

285, 286, 287, 288                      3 & 4 Year Old Hunter                      289 - U/S

## 2' USHJA HUNTER

Open to all horses, ponies, and riders. Fences 2'. Individual classes \$55.

255, 256, 257, 258                      2' USHJA Hunter                      259 - U/S

## 2'3 USHJA HUNTER

Open to all horses, ponies, and riders. Fences 2'3". Individual Classes \$55

260, 261, 262, 263                      2'3" USHJA Hunter                      264 - U/S

## 2'6 USHJA HUNTER

Open to all horses, ponies, and riders. Fences 2'6". Individual Classes \$55

265, 266, 267, 268                      2'6" USHJA Hunter                      269 - U/S

## 2'9 USHJA HUNTER

Open to all horses, ponies, and riders. Fences 2'9". Individual Classes \$55

270, 271, 272, 273                      2'9" USHJA Hunter                      274 - U/S

## 3' USHJA HUNTER

Open to all horses, ponies, and riders. Fences 3'. Individual classes \$55.

275, 276, 277, 278                      3' USHJA Hunter                      279 - U/S

## 3'3" USHJA HUNTER

Open to all horses, ponies, and riders. Fences 3'3". Individual classes \$55.

245, 246, 247, 248                      3'3" USHJA Hunter                      249 - U/S

## SHORT STIRRUP HUNTER

Open to riders 11 years of age and under. No In and Out. No Oxers. Fences 2'0". Entry Fee: \$60 Class

900, 901CL, 902, 903                      Short Stirrup Hunter O/F                      904 - U/S

926                      \$500 Short/Long Stirrup Hunter Classic                      Entry Fee \$50

**CL-Denotes first round score for Classic. Be sure you are entered in the Classic the night before denoted class for first round score.**

## LONG STIRRUP HUNTER

Open to riders 12 years of age and over. No In and Out. No Oxers. Fences 2'0". Entry Fee: \$60 Class

905, 906CL, 907, 908                      Long Stirrup Hunter O/F                      909 - U/S

926                      \$500 Short/Long Stirrup Hunter Classic                      Entry Fee \$50

**CL-Denotes first round score for Classic. Be sure you are entered in the Classic the night before denoted class for first round score.**

## LONG/SHORT STIRRUP EQ

Fences 2'0". Entry Fee: \$50 Class

910, 911                      Short Stirrup Eq- O/F 2'                      912 - U/S

9101, 9111                      Long Stirrup Eq - O/F 2'                      9121 - U/S

## WALK, TROT

May Cross enter Crossrails only. Entry Fee: \$50 Class

921, 922, 923, 924                      Walk, Trot Ground Rails                      925- U/S

## CROSSRAILS - CHILD

May Cross enter Short or Long Stirrup. Entry Fee: \$50 Class

916, 917, 918, 919                      Crossrails - Child O/F                      920- U/S

## CROSSRAILS - Adult

May Cross enter Long Stirrup. Entry Fee: \$50 Class

9161, 9171, 9181, 9191                      Crossrails - Adult O/F                      9201- U/S

---

## FEATURED HUNTER CLASSES

---

**Derby horses may only show in one derby.**

- 408- **\$3,500 World Equestrian Center Hunter Derby - Non Pro 2'6"**: Weeks I - XI  
Open to Horse/Rider combination that have not shown above 2'9" at this show.  
Prize money to be distributed 30%-22%-13%-8%-6%-5%-4%-3%-3%-2%-2%-2%. Entry Fee: \$225
- 408- **\$10,000 World Equestrian Center Hunter Derby - Non-Pro 2'6"**: Week XII  
Open to Horse/Rider combination that have not shown above 2'9" at this show.  
Prize money to be distributed 30%-22%-13%-8%-6%-5%-4%-3%-3%-2%-2%-2%. Entry Fee: \$400
- 404- **\$15,000 USHJA National 3' Hunter Derby - Open**: Fences 3' with 3'5" options. Weeks I - XI  
Top 12 MUST ride for ribbons or forfeit prize money.  
Prize money to be distributed 30%-22%-13%-8%-6%-5%-4%-3%-3%-2%-2%-2%. Entry Fee: \$500 + \$25 USHJA Fee
- 404- **\$75,000 USHJA National 3' Hunter Derby - Open**: Fences 3' with 3'5" options. Week XII  
Top 12 MUST ride for ribbons or forfeit prize money. 24 hour check-in required.  
Prize money to be distributed 30%-22%-13%-8%-6%-5%-4%-3%-3%-2%-2%-2%. Entry Fee: \$1,250 + \$25 USHJA Fee
- 407- **\$15,000 USHJA National 3' Hunter Derby - Jr/Am**: Fences 3' with 3'5" options. Weeks I - XI  
Top 12 MUST ride for ribbons or forfeit prize money.  
Prize money to be distributed 30%-22%-13%-8%-6%-5%-4%-3%-3%-2%-2%-2%. Entry Fee: \$500 + \$25 USHJA Fee
- 407- **\$75,000 USHJA National Hunter Derby - Jr/Am**: Fences 3' with 3'5" options. Week XII Top 12 MUST ride for ribbons or forfeit prize money. 24 hour check-in required.  
Prize money to be distributed 30%-22%-13%-8%-6%-5%-4%-3%-3%-2%-2%-2%. Entry Fee: \$1,250 + \$25 USHJA Fee
- 405- **\$20,000 World Equestrian Center Hunter Derby**: Fences 3'6"-3'9" with 4' options. Weeks I - XI  
Top 12 MUST ride for ribbons or forfeit prize money.  
Prize money to be distributed 30%-22%-13%-8%-6%-5%-4%-3%-3%-2%-2%-2%. Entry Fee: \$600
- 405- **\$75,000 World Equestrian Center Hunter Derby**: Fences 3'6"-3'9" with 4' options. Week XII  
Top 12 MUST ride for ribbons or forfeit prize money. 24 hour check-in required.  
Prize money to be distributed 30%-22%-13%-8%-6%-5%-4%-3%-3%-2%-2%-2%. Entry Fee: \$1,250
- 406- **\$2,000 USHJA Pony Hunter Derby**: Weeks I - XII  
Top 12 MUST ride for ribbons or forfeit prize money.  
Prize money to be distributed 30%-22%-13%-8%-6%-5%-4%-3%-3%-2%-2%-2%. Entry Fee: \$200 + \$25 USHJA Fee



---

## FEI RULES & IMPORTANT INFORMATION

---

This event is organized in accordance with:

- FEI Statutes, 23rd edition, effective 29th April 2014.
- FEI General Regulations, 23rd edition, effective 1st January 2009, updates effective 1st January 2016.
- FEI Veterinary Regulations, 13th edition 2014, effective 1st January 2016.
- The Jumping Rules and its Annexes, 25th edition, updates effective 1st January 2016.
- CSI Invitation System according to Annex V of the FEI Jumping Rules and its Annexes 25th edition, effective 1st January 2016.
- CSI and CSIO requirements according to Annex VI of the FEI Jumping Rules and its Annexes 25th edition, effective 1st January 2016.
- CSI/CSIO Prize Money requirements <https://inside.fei.org/fei/your-role/organisers/jumping/csi-csio-requirements>
- Longines Rankings - Group Categories <https://www.fei.org/jumping/rankings>
- Equine Anti-Doping And Controlled Medication Regulations (EADMCR), 2nd edition, effective 1st January 2015, updates effective 1st January 2016.
- FEI Anti-Doping Rules for Human Athletes (ADRHA), based upon 2015 WADA Code, effective 1st January 2015.

All subsequent published revisions, the provisions of which will take precedence. An arbitration procedure is provided for in the FEI Statutes and General Regulations referred to above. In accordance with this procedure, any appeal against a decision rendered by the FEI or its official bodies is to be settled exclusively by the Court of Arbitration for Sport (CAS) in Lausanne, Switzerland.

**THE FEI CODE OF CONDUCT FOR THE WELFARE OF THE HORSE:** The Fédération Equestre Internationale (FEI) expects all those involved in international equestrian sport to adhere to the FEI's Code of Conduct and to acknowledge and accept that at all times the welfare of the horse must be paramount and must never be subordinated to competitive or commercial influences. At all stages during the preparation and training of competition horses, welfare must take precedence over all other demands. This includes good horse management, training methods, farriery and tack, and transportation. Horses and competitors must be fit, competent and in good health before they are allowed to compete. This encompasses medication use, surgical procedures that threaten welfare or safety, pregnancy in mares and the misuse of aids. Events must not prejudice horse welfare. This involves paying careful attention to the competition areas, ground surfaces, weather conditions, stabling, site safety and fitness of the horse for onward travel after the event. Every effort must be made to ensure that horses receive proper attention after they have competed and that they are treated humanely when their competition careers are over. This covers proper veterinary care, competition injuries, euthanasia and retirement. The FEI urges all involved with the sport to attain the highest levels of education in their areas of expertise. A full copy of this Code can be obtained from the Fédération Equestre Internationale, Avenue Mon-Repos 24, CH-1000, Lausanne 5, Switzerland. Telephone: +41 21 310 47 47. The Code is available in English, French, Spanish, German and Arabic. The Code is also available on the FEI's website: [www.horsesport.org](http://www.horsesport.org).

**VETERINARY EXAMINATIONS, INSPECTIONS & PASSPORT CONTROLS:** These will be carried out in accordance with the Veterinary Regulations, Art. 1011 & the discipline rules, "General Regulations", 23rd Edition, Revision effective 20th April 2014, will apply: In accordance with Art.139.1. Every horse entered for any competition at CNs or CIMs (see Appendix D) in a foreign country (see GR 141.2), and all horses entered for other CIs, CIOs, Championships, Regional and Olympic Games, whether at home or in foreign countries must have a valid official FEI Passport, or a National Passport approved by the FEI and accompanied by an FEI Recognition Card and, when applicable, an FEI registration number, as a means of identification and to establish ownership. In accordance with Art. 139.2. Horses taking part in CNs and CIMs (see Appendix D) in their country of residence are not required to have a passport as is mentioned in paragraph 1. All such horses must be properly registered and identifiable and, unless there is no national requirement for equine influenza vaccination in the host country and in the country of origin, all horses must have a valid vaccination certificate.

**EQUINE INFLUENZA VACCINATION, (Vet Regs. ANNEX VII):** All horses and ponies for which an FEI Passport or a National Passport approved by the FEI has been issued must have the vaccination section endorsed by a veterinarian stating that it has received two injections for primary vaccination against equine influenza, given between one and three months apart. In addition, a booster injection must be recorded as having been given within each succeeding 6 months, subsequent to the second injection of the primary vaccination. None of these injections must have been given within the preceding seven days including the day of the competition or of entry into the competition stables. The above are the minimum requirements for influenza vaccination. Both primary and first and subsequent booster injections should be given according to the manufacturer's instructions which will fall within the stipulation of the FEI ruling.

**SAMPLING FOR PROHIBITED SUBSTANCES, (VET. REGS, CHAP. V & VI AND ANNEX IV):** Regular sampling is carried out in CCIs (3\*, 4\*), CSIs (3\*, 4\*, 5\*), CIOs, World Cup Qualifiers and Finals, Championships and Games, whereas at other CIs sampling is recommended. The number of horses tested is at the discretion of the Testing Veterinarian/Veterinary Delegate, however a minimum of three is recommended (Art. VR 1016). Special guidelines are applicable for events covered by the FEI Medication Control Programme (Group I & II only).

**INSURANCE:** All owners and competitors are personally responsible for damages to third persons caused by themselves, their employees, their agents or their horses. They are therefore strongly advised to take out third-party insurance providing full coverage for participation in equestrian events at home and abroad, and to keep the policy up to date.

**Refer to the Official FEI Definite Schedule for all details and class specifications. Amateur riders make sure to check current USEF rules regarding competing in International and National events.**

**FEI Online Entry:** Entries are required to be filed through the FEI Online Entry System by the athlete's Federation no later than the definite entry deadline. In addition, athletes are required to fill out an entry form and submit it to the show secretary. Entries will be accepted by the Organizer through the FEI Entry System.

**FEI Stabling:** Stalls will be 12' X 14' permanent, comfort matted, in a climate-controlled barn. Tack stalls (if available) are \$300.

**Substitutions:** Substitutions will be accepted until one hour prior to the jog/FEI Inspection.

**Acceptance of Entries:** Once a horse is entered and accepted by the show it may not be withdrawn from competition without the permission of management. Exhibitors shall be held responsible for the stabling fee and service fee of all horse entered by them or their authorized agents(s) even though payment of these fees is not submitted with the entry form. In any case, horses that have not shown in classes in which they have been entered shall forfeit their fees except if a horse becomes ill or is injured prior to the start of the class or classes entered. The entry fee in this case will be dropped, upon receipt of a certificate signed by a licensed veterinarian and presented to the show secretary prior to the start of the class or classes entered. Once the show has started, only certificates signed by the Show Veterinarian will be accepted. The Horse Show Management reserves to itself the right to refuse, accept conditionally, or to cancel any entries, disqualify any riders or exhibitors, prohibit exhibition of entries, and cancel award prizes, without claim for damages; to change any course, to cancel or combine any classes, or to reschedule classes after due notice to exhibitors; to change rings or rotate judges; use dotted line; and to change the specifications in jumper classes as competition warrants.

**Award Ceremonies & Prize Money:** Riders are required to ride for awards. Failure of a rider to be present may result in forfeiture of all prizes won in the class. All prize money will be deducted from account and any remaining balance will be paid within 30 days of the completion of the competition.

**Schooling:** All schooling shall be held under the inspection of the Steward/ Schooling Supervisor in the designated schooling area. Designated schooling areas and schooling/lunging hours will be posted in the FEI Stable Area.

**FEI CSI3\* - See FEI.ORG for Definite Schedule**

**FEI CSI4\* - See FEI.ORG for Definite Schedule**

**FEI CSI2\* - See FEI.ORG for Definite Schedule**

- 9900 FEI Jog
- 9901 \$1,000 1.40m Speed 238.2.1a
- 9902 \$5,000 1.45m Speed 238.2.1a
- 9903 \$35,000 Welcome Prix 238.2.2
- 9904 \$15,000 1.45m Two Phase Special 274.2.5
- 9905 \$100,000 Grand Prix 1.50m 238.2.2

- 9900 FEI Jog
- 9901 \$1,000 1.40m Speed 238.2.1a
- 9902 \$31,500 1.45m Speed 238.2.1a
- 9903 \$62,500 Welcome Prix 238.2.2
- 9904 \$31,500 1.45m Winning Round 276.2
- 9905 \$200,000 Grand Prix 238.2.2

- 9910 FEI Jog
- 9907 \$1,000 1.40m Speed 238.2.1a
- 9908 \$5,000 1.40m Two Phase Special 274.2.5
- 9909 \$32,000 Welcome Prix 238.2.2
- 9911 \$65,000 Grand Prix 238.2.2

**FEI CSIO5\* - See FEI.ORG for Definite Schedule**

- 9900 FEI Jog
- 1 \$1,000 Two Phase 174.1.5.3
- 2 \$62,500 Grand Prix Qualifier 1.55m 238.2.1a
- 3 \$1,000 Two Phase 1.40m 174.1.5.3
- 4 \$330,000 Grand Prix 1.60m 238.2.2a
- 5 \$62,500 Winning Round 276.2
- 6 \$770,000 Longines League of Nations™ CSIO5\* Team Competition



Please visit [ryegate.com/uset.php](http://ryegate.com/uset.php) upcoming classes to determine which classes will be included in the Rolex Computer Ranking List.

---

## JUMPER DIVISIONS

---

**Jumper Nomination Fee:** \$200 1.10m and above except where noted.

**Stabling/Check-in:** All horses competing in classes with \$25,000 or more in prize money MUST check in and remain on the grounds 24 hours prior to the class.

**Attire:** Formal attire required for all classes offering \$20,000 or more and ALL Classics. Proper attire in all other classes. See JP111.9

**Order of Go:** In classes offering \$5000 or more and where management deems necessary all horses names and positions will be drawn by the computer.

**Ties:** All ties for 1st place will be jumped off as specified; ties for other than 1st place will be decided by the time taken in the first round.

**Declarations:** All horses must be declared (entered) in classes in which they intend to show by 4:00 P.M. the day previous to the class to ensure entry to the class.

**Championships:** Points will be distributed 10-6-4-2-1-1/2, except the bonus class which will be 15, 9, 6, 3, 2, 1. Bonus class breaks ties. Bonus Classes are always the last class of the section-denoted with an \*

**Prize Money:** Classes \$1200 or less unless otherwise specified - 1st-30% / 2nd-22% / 3rd-15% / 4th-12% / 5th-11% / 6th-10%

**Prize Money:** Classes over \$1200 to \$5000 unless otherwise specified - 1st-25% / 2nd-19% / 3rd-15% / 4th-10% / 5th-9% / 6th-8% / 7th- 7% / 8th-7%

**Prize Money:** Classes over \$5000 to \$10000 unless specified - 1st-25% / 2nd-19% / 3rd-14% / 4th-9% / 5th-8% / 6th-7% / 7th- 6% / 8th-5% / 9th-4%/10th-3%

**Prize Money:** Classes over \$10000 unless specified - 1st-30% / 2nd-22% / 3rd-13% / 4th-8% / 5th-6% / 6th-5% / 7th- 4% / 8th-3% / 9th-3% / 10th-12th 2%

**THE TIME ALLOWED IS BASED ON A MINIMUM SPEED OF 382 YARDS (350 m/m) PER MINUTE** At all heights to qualify as a spread fence, the fence must be 5cm (2") up to 15cm (6") wider.



Please visit [ryegate.com/uset.php](http://ryegate.com/uset.php) upcoming classes to determine which classes will be included in the Rolex Computer Ranking List.

---

## YOUNG JUMPER CLASSES

---

Proof of Age Required with USEF.

See schedule for Table and classes offered in each show. Only running martingales permitted.

686, 687, 688

689, 690, \*691

692, 693, \*694

Young Jumper 5 Year Old 1.15-1.20m

\$250 Young Jumper 6 Year Old 1.20-1.25m

\$250 Young Jumper 7 Year Old 1.30-1.35m

Entry Fee: \$30 Per Class

Entry Fee: \$40 Per Class

Entry Fee: \$40 Per Class



## JUNIOR/AMATEUR JUMPERS

Jumper Nomination Fee: \$200

The same horse/rider combination may not compete in both the High and Low Classic at the same show.

### 1.40m/1.45m JUNIOR/AMATEUR JUMPERS

781, 782 \$2,500 1.40m/1.45m Junior/Amateur Jumpers  
\*855 \$10,000 1.40m/1.45m Junior/Amateur Jumper Classic

Entry Fee: \$175 Per Class  
Entry Fee: \$250

\* 6 entries required to fill and hold this class

### 1.30m/1.35m JUNIOR/AMATEUR JUMPERS

775, 776 \$1,000 1.30m/1.35m Junior Jumpers  
7751, 7761 \$1,000 1.30m/1.35m Amateur Jumpers  
\*853 \$5,000 1.30m/1.35m Junior/Amateur Jumper Classic (NAL)

Entry Fee: \$75 Per Class  
Entry Fee: \$75 Per Class  
Entry Fee: \$200

\* 6 entries required to fill and hold this class

### 1.20m/1.25m JUNIOR/AMATEUR JUMPERS

768, 769 \$750 1.20m/1.25m Junior Jumpers  
7681, 7691 \$750 1.20m/1.25m Amateur Jumpers  
\*851 \$5,000 1.20m/1.25m Junior/Amateur Jumper Classic (NAL)

Entry Fee: \$75 Per Class  
Entry Fee: \$75 Per Class  
Entry Fee: \$200

\* 6 entries required to fill and hold this class

## MODIFIED JUNIOR/AMATEUR JUMPERS 1.15m

Jumper Nomination Fee: \$200

757, 758 \$600 Modified Junior/Amateur Jumper  
\*816 \$3,000 Modified Junior/Amateur Jumper Classic

Entry Fee: \$65 Per Class  
Entry Fee: \$175

### 1.10m JUNIOR JUMPERS

Jumper Nomination Fee: \$200

Fences 1.10m-1.15m See Zone 4 Specs. Horse/Rider combination may not cross enter in any class offering prize money at 1.20m or above.

749, 750 \$500 1.10m Junior Jumper  
\*813 \$2,500 NAL/WIHS 1.10m Junior Jumper Classic

Entry Fee: \$65 Per Class  
Entry Fee: \$150

### 1.10m AMATEUR JUMPERS

Jumper Nomination Fee: \$200

Fences 1.10m-1.15m See Zone 4 Specs. Horse/Rider combination may not cross enter in any class offering prize money at 1.20m or above.

755, 756 \$500 1.10m Amateur Jumper  
\*815 \$2,500 NAL/WIHS 1.10m Amateur Jumper Classic

Entry Fee: \$65 Per Class  
Entry Fee: \$150

### 1.00m/1.05m JUNIOR JUMPERS

Fences 1.00m-1.05m See Zone 4 specs.

737, 738 \$200 1.00m/1.05m Junior Jumper  
\*811 \$750 1.00m/1.05m Junior Jumper Classic

Entry Fee: \$60 Per Class  
Entry Fee: \$75

### 1.00m/1.05m AMATEUR JUMPERS

Fences 1.00m-1.05m See Zone 4 specs.

740, 741 \$200 1.00m/1.05m Amateur Jumper  
\*812 \$750 1.00m/1.05m Amateur Jumper Classic

Entry Fee: \$60 Per Class  
Entry Fee: \$75

### NOVICE JUNIOR JUMPERS (.90m-.95m)

Fences .90-.95m Rider may not compete in any class above 1.00m at the same show.

731, 732 \$150 Novice Junior Jumper .90m  
\*809 \$500 Novice Junior Jumper Classic .95m

Entry Fee: \$60 Per Class  
Entry Fee: \$65

### NOVICE AMATEUR JUMPERS (.90m-.95m)

Fences .90-.95m Rider may not compete in any class above 1.00m at the same show.

734, 735 \$150 Novice Amateur Jumper .90m  
\*810 \$500 Novice Amateur Jumper Classic .95m

Entry Fee: \$60 Per Class  
Entry Fee: \$65

### THOROUGHBRED JUMPERS (1.0m)

Fences 1.00m

695, 696, \*697 \$100 Thoroughbred Jumper

Entry Fee: \$50 Per Class

---

## OPEN JUMPER DIVISIONS

---

### 1.20m JUMPERS

Open to all. No cross entry restrictions. No Jumper Nomination Fee

636, 637, \*638

\$500 1.20m Jumpers

Entry Fee: \$50 Per Class

### 1.25m JUMPERS

Jumper Nomination Fee: \$200

Open to all. No cross entry restrictions.

639, 640, \*641

\$600 1.25m Jumpers

Entry Fee: \$60 Per Class

### 1.30m JUMPERS

Jumper Nomination Fee: \$200

Open to all. No cross entry restrictions.

642, 643, \*644

\$1,000 1.30m Jumpers

Entry Fee: \$75 Per Class

### 1.35m JUMPERS

Jumper Nomination Fee: \$200

Open to all. No cross entry restrictions.

645, 646, \*647

\$1,000 1.35m Jumpers

Entry Fee: \$75 Per Class

### 1.40m JUMPERS

Jumper Nomination Fee: \$200

Open to all. No cross entry restrictions.

648, 649

\$1,500 1.40m Jumpers

Entry Fee: \$95 Per Class

\*856

\$15,000 1.40m Classic

Entry Fee: \$350

### 1.45m JUMPERS

Jumper Nomination Fee: \$200

Open to all. No cross entry restrictions.

650, 651

\$1,500 1.45m Jumpers

Entry Fee: \$95 Per Class

\*857

\$15,000 1.45m Jumper Classic

Entry Fee: \$350

### .65m JUMPERS

600, 601, \*602

\$100 .65m Jumpers Open

Entry Fee: \$55 Per Class

603, 604, \*605

\$100 .65m Jumpers Junior/Amateur

Entry Fee: \$55 Per Class

### .70m JUMPERS

606, 607, 608

.70m Jumpers Open

Entry Fee: \$55 Per Class

609, 610, 611

.70m Jumpers Junior/Amateur

Entry Fee: \$55 Per Class

### .80m JUMPERS

612, 613, 614

.80m Jumpers Open

Entry Fee: \$55 Per Class

615, 616, 617

.80m Jumpers Junior/Amateur

Entry Fee: \$55 Per Class

### .85m JUMPERS

618, 619, 620

.85m Jumpers Open

Entry Fee: \$55 Per Class

621, 622, 623

.85m Jumpers Junior/Amateur

Entry Fee: \$55 Per Class

### .95m JUMPERS

624, 625, 626

.95m Jumpers Open

Entry Fee: \$55 Per Class

### 1.0m JUMPERS

627, 628, 629

1.0m Jumpers Open

Entry Fee: \$55 Per Class

### 1.10m JUMPERS

630, 631, 632

1.10m Jumpers Open

Entry Fee: \$55 Per Class

### 1.15m JUMPERS

633, 634, 635

1.15m Jumpers Open

Entry Fee: \$55 Per Class

---

## NATIONAL SHOW JUMPING FEATURE CLASSES

---

- 804- **\$24,000 World Equestrian Center Welcome Prix II.2a: Weeks I - VI & XI**  
1.45m National Standard. Formal Attire Required.  
Prize money to be distributed 30%-22%-13%-8%-6%-5%-4%-3%-3%-2%-2%-2%. Entry Fee: \$450
- 805- **\$100,000 World Equestrian Center Grand Prix II.2a: Weeks I - VI & XI**  
National Standard/1.50m. Included in Rolex/USEF Ranking list. Formal Attire Required.  
Prize money to be distributed 30%-22%-13%-8%-6%-5%-4%-3%-3%-2%-2%-2%. Entry Fee: \$1500 Scratch Fee: \$250 after 24 hour check-in
- 805- **\$50,000 World Equestrian Center Grand Prix II.2a: Weeks VII, VIII, IX, & XII**  
National Standard/1.50m. Included in Rolex/USEF Ranking list. Formal Attire Required.  
Prize money to be distributed 30%-22%-13%-8%-6%-5%-4%-3%-3%-2%-2%-2%. Entry Fee: \$750 Scratch Fee: \$250 after 24 hour check-in
- 803- **\$15,000 World Equestrian Center Futures Prix II.2b: Weeks I - XII**  
Open to all horses that will not compete in the Grand Prix at this show. Formal Attire Required. 1.35m-1.40m.  
Prize money to be distributed 30%-22%-13%-8%-6%-5%-4%-3%-3%-2%-2%-2%. Entry Fee: \$350



---

## HUNTER SEAT EQUITATION CLASSES

---

Championships will be awarded in all divisions that hold 3 classes.

\$50 each

500, 501	Equitation 11 & U O/F 2'
502	Equitation 11 & U – Flat
503, 504	Equitation 12-14 O/F 2'9"
505	Equitation 12-14 – Flat
506, 507	Equitation 15-17 O/F 3'3"
508	Equitation 15-17 – Flat
509, 510	Adult Equitation O/F 3'
511	Adult Equitation Flat
512, 513	Children's Equitation O/F 3'
514	Children's Equitation - Flat
515, 516	Low Child Equitation O/F 2'6"
517	Low Child Equitation Flat
518, 519	Low Adult Equitation O/F 2'6"
520	Low Adult Equitation – Flat
521, 522	Pony Equitation O/F 2'3"/2'6"/2'9"
523	Pony Equitation Flat
524, 525	Children's Pony Equitation O/F 2'/2'6"
526	Children's Pony Equitation Flat

---

## HUNTER SEAT MEDAL CLASSES

---

\$65 each

534	Ariat Adult Medal
538	USHJA 3'3" Jumping Seat Medal
537	USHJA Amateur Jumping Seat Medal
539	USHJA 3'3" Hunter Seat Medal
546	WIHS Pony Equitation
535	THIS Children's Medal 3' 14 and under
536	THIS Children's Medal 3' 15-17
529	WIHS Equitation – Hunter Phase
530	WIHS Equitation – Jumper Phase
531	WIHS Overall – No entry fee - Must do both phases
532	ASPCA Horsemanship Class 3'6" (rider and trainer must be NHS members)
533	NHS Equitation 3'3" (rider and trainer must be NHS members)
547	NHS THIS Adult Equitation 3' (rider and trainer must be NHS members)
548	WEC Premier Cup Equitation Qualifier 3'6"
549	NCEA Medal

---

## USEF MEDAL CLASSES

---

\$65 each

528	Dover Saddlery/USEF Hunt Seat Medal 3'6"
545	Marshall & Sterling/USEF Pony Medal
527	Platinum Performance/USEF Show Jumping Talent Search 1*

---

## DIRECTIONS TO THE WORLD EQUESTRIAN CENTER

---

### FROM I-75 SOUTH

- Take exit 352
- Turn left onto State Road 40
- In approximately 4 miles turn right onto NW 80th Ave.
- Parking will be on your left, 2 miles ahead.

### FROM I-75 NORTH

- Take exit 354
- Turn right onto NW Blichton Road
- In approximately 4 miles turn left onto NW 80th Ave.
- Parking will be on your right, 2 miles ahead.

### FROM ORLANDO

- Take Fl-408 Eastbound (Toll Road)
- Take Florida's Turnpike to I-75 North
- Take exit 352
- Turn left onto State Road 40
- In approximately 4 miles turn right onto NW 80th Ave.
- Parking will be on your left, 2 miles ahead.





# WAIVER AND RELEASE OF LIABILITY, ASSUMPTION OF RISK AND INDEMNITY AGREEMENT

For and in consideration of United States Equestrian Federation, Inc. dba US Equestrian ("USEF") allowing me, the undersigned, to participate in any capacity (including as a rider, driver, handler, vaulter, longeur, lessee, owner, agent, coach, official, trainer or volunteer) in a USEF sanctioned, licensed or approved event or activity, including but not limited to equestrian clinics, practices, shows, competitions and related or incidental activities and \_\_\_\_\_ ("USEF Event" or "USEF Events"); I, for myself, and on behalf of my spouse, children, heirs and next of kin, and any legal and personal representatives, executors, administrators, successors, and assigns, hereby agree to and make the following contractual representations pursuant to this Agreement (the "Agreement"):

A. RULES AND REGULATIONS: I hereby agree that I have read, understand, and agree to be bound by all applicable Federation Bylaws, rules, and policies including the USEF Safe Sport Policy and Minor Athlete Abuse Prevention Policies (MAAPP) as published at www.usef.org, as amended from time to time.

B. ACKNOWLEDGMENT OF RISK: I knowingly, willingly, and voluntarily acknowledge the inherent risks associated with the sport of equestrian and know that horseback riding and related equestrian activities are inherently dangerous, and that participation in any USEF Event involves risks and dangers including, without limitation, the potential for serious bodily injury (including broken bones, head or neck injuries), sickness and disease (including communicable diseases), trauma, pain & suffering, permanent disability, paralysis and death; loss of or damage to personal property (including my mount & equipment) arising out of the unpredictable behavior of horses; exposure to extreme conditions and circumstances; accidents involving other participants, event staff, volunteers or spectators; contact or collision with other participants and horses, natural or manmade objects; adverse weather conditions; facilities issues and premises conditions; failure of protective equipment (including helmets); inadequate safety measures; participants of varying skill levels; situations beyond the immediate control of the USEF Event organizers and competition management; and other undefined, not readily foreseeable and presently unknown risks and dangers ("Risks").

### WARNING:

**Under Florida law, an equine activity sponsor or equine professional is not liable for an injury to, or the death of, a participant in equine activities resulting from the inherent risks of equine activities.**

C. ASSUMPTION OF RISK: I understand that the aforementioned Risks may be caused in whole or in part or result directly or indirectly from the negligence of my own actions or inactions, the actions or inactions of others participating in the USEF Events, or the negligent acts or omissions of the Released Parties defined below, and I hereby voluntarily and knowingly assume all such Risks and responsibility for any damages, liabilities, losses, or expenses that I incur as a result of my participation in any USEF Events. I also agree to be responsible for any injury or damage caused by me, my horse, my employees or contractors under my direction and control at any USEF Event.

D. WAIVER AND RELEASE OF LIABILITY, HOLD HARMLESS AND INDEMNITY: In conjunction with my participation in any USEF Event, I hereby release, waive and covenant not to sue, and further agree to indemnify, defend and hold harmless the following parties: USEF, USEF Recognized Affiliate Associations, the United States Olympic & Paralympic Committee (USOPC), USEF clubs, members, Event participants (including athletes/riders, coaches, trainers, judges/officials, and other personnel), the Event owner, licensee, and competition managers; the promoters, sponsors, or advertisers of any USEF Event; any charity or other beneficiary which may benefit from the USEF Event; the owners, managers, or lessors of any facilities or premises where a USEF Event may be held; and all directors, officers, employees, agents, contractors, and volunteers of any of the aforementioned parties (**Individually and Collectively, the "Released Parties" or "Event Organizers"**), with respect to any liability, claim(s), demand(s), cause(s) of action, damage(s), loss, or expense (including court costs and reasonable attorney fees) of any kind or nature ("**Liability**") which may arise out of, result from, or relate in any way to my participation in the USEF Events, including claims for Liability caused in whole or in part by the negligent acts or omissions of the Released Parties.

E. COMPLETE AGREEMENT AND SEVERABILITY CLAUSE: This Agreement represents the complete understanding between the parties regarding these issues and no oral representations, statements or inducements have been made apart from this Agreement. If any provision of this Agreement is held to be unlawful, void, or for any reason unenforceable, then that provision shall be deemed severable from this Agreement and shall not affect the validity and enforceability of any remaining provisions.

**I HAVE CAREFULLY READ THIS DOCUMENT IN ITS ENTIRETY, UNDERSTAND ALL OF ITS TERMS AND CONDITIONS, AND KNOW IT CONTAINS AN ASSUMPTION OF RISK, RELEASE AND WAIVER FROM LIABILITY, AS WELL AS A HOLD HARMLESS AND INDEMNIFICATION OBLIGATIONS.**

By signing below, that I have read, understand, and agree to be bound by all applicable Federation Bylaws, rules, and policies including the USEF Safe Sport Policy and Minor Athlete Abuse Prevention Policies (MAAPP) as published at www.usef.org, as amended from time to time, as well as all terms and provisions of this Prize List. If, despite this Agreement, I, or anyone on my behalf or the minor's behalf, makes a claim for Liability against any of the Released Parties, I will indemnify, defend and hold harmless each of the Released Parties from any such Liabilities as the result of such claim.

**The parties agree that this agreement may be electronically signed. The parties agree that the electronic signatures appearing on this agreement are the same as handwritten signatures for the purposes of validity, enforceability, and admissibility.**

RIDER/DRIVER/HANDLER/VAULTER/LONGEUR  OWNER  TRAINER  OFFICIAL  STAFF  VOLUNTEER  COACH (IF APPLICABLE)

Signature: \_\_\_\_\_ Date: \_\_\_\_\_ Print Name: \_\_\_\_\_

Parent/Guardian Signature: (Required if Rider/Driver/Handler/Vaulter/Longeur is a minor) \_\_\_\_\_ Date: \_\_\_\_\_

Print Parent//Guardian Name: \_\_\_\_\_ Emergency Contact Phone No. \_\_\_\_\_

---

# ZONE 4 2024 HUNTER, JUMPER AND EQUITATION SPECIFICATIONS

---

## TABLE OF CONTENTS

2024 ZONE 4 HUNTER, JUMPER AND EQUITATION SPECIFICATIONS .....	23
ADULT AMATEUR HUNTER .....	23
LOW ADULT AMATEUR HUNTER .....	24
AMATEUR JUMPER .....	24
AGE GROUP EQUITATION: ADULT SECTION .....	25
CHILDREN'S HUNTER HORSE .....	26
LOW CHILDREN'S HUNTER HORSE .....	26
CHILDREN'S HUNTER PONY .....	27
<u>LOW CHILDREN'S HUNTER PONY</u> .....	27
<u>JUNIOR</u> JUMPER .....	27
AGE GROUP EQUITATION: CHILDREN'S/JUNIOR SECTION .....	28
USHJA COMPETITIVE PROGRAMS AND SPECIAL CLASSES .....	29

---

## 2024 ZONE 4 HUNTER, JUMPER AND EQUITATION SPECIFICATIONS

---

(AL, FL, GA, MS, SC, TN)

In accordance with GR 1111.4: Contiguous states are: AR, KY, LA, MO, NC, VA

### JUDGING FOR ALL HUNTER SECTIONS:

- To be judged on performance and soundness, suitability to count.
- Horses and Ponies are not required to jog for soundness.

### ELIGIBILITY FOR ADULT AMATEURS: HUNTER, JUMPER AND EQUITATION:

- To be ridden by exhibitors who have reached their 18th birthday as of December 1 of the current competition year and who hold a current USEF Amateur certification. Open to horses and ponies.

### ELIGIBILITY FOR CHILDREN'S SECTIONS: HUNTER, JUMPER AND EQUITATION:

- To be ridden by exhibitors who have not reached their 18th birthday as of December 1 of the current competition year.

---

## ADULT AMATEUR HUNTER

---

### Sections offered and requirements:

- Adult Amateurs – may be split into three (3) sections

### Cross Entry:

#### Rider:

Riders in this section may enter any Equitation class and any class where otherwise eligible. Riders who compete in the Amateur Owner Hunter and/or Jumper classes may show other horses that they own in the Adult Amateur Hunters. Riders competing in the Amateur Owner 3'3" section (but not competing in the Amateur Owner 3'6" section) may ride one horse that they do not own in the Adult Amateur Hunter section.

#### Horse:

Horses and ponies exhibiting in this section may cross enter multiple sections of Adult Amateur Hunter and any classes where eligible.

### Fence height:

- 3'0" with spreads not to exceed the fence height.
- Courses will not be adjusted for ponies.
- ***In and outs*** will be permitted.



**Combining/Dividing Sections:**

May be split into three sections:

- Adult Amateurs 18– 35
- Adult Amateurs 36– 49
- Adult Amateurs 50 & over

The Adult Amateur Hunter section may be divided by age of rider and/or height of fences. If there are fewer than three (3) entries in a section, that section must be combined with another Adult Amateur section. The Adult Amateur Hunter section may be combined with the Children's Hunter section when there are fewer than three (3) entries in either section. When sections are combined and there are more than 24 total entries, the sections must be divided utilizing a Floating split, or a California split to create an even division of entries.

**Classics: Adult Amateur Hunter Classics**

Four (4) entries are required to conduct an Adult Amateur Hunter Classic. If there are fewer than Four (4) entries in any one Adult Amateur Hunter Classic, it may combine with other sections of Adult Amateur Hunters or Children's Hunter Horse. If Adult Amateur Hunter Classics are combined and a horse is shown in more than one section qualifying for the Adult Amateur Hunter Classic, the exhibitor must declare their point section to the Competition Secretary on a declaration form at the time of entry into the Classic. Adult Amateur Hunter Classics cannot be divided in any manner and held by section if there are fewer than six (6) entries in each divided section.

**Awards:**

Zone Horse of the Year Awards will be presented annually to the following sections:

- Adult Amateur Hunter 18- 35
- Adult Amateur Hunter 36- 49
- Adult Amateur Hunter 50 & over

---

## LOW ADULT AMATEUR HUNTER

---

**Eligibility:**

Open to exhibitors who have reached their 18th birthday as of December 1 of the current competition year.

**Cross Entry:****Rider:**

Riders may not cross enter into any class or section at the same competition where fences exceed 3'3" (Exception: All Equitation classes). Riders who compete in the 3' Adult Hunters and/or the 3'3" Amateur Owner Hunter classes may show horses that they own in the Low Adult Hunters and one that they do not own in the Low Adult Hunters.

**Horse and Rider Combination:**

Low Adult Amateur Hunter horse/rider combinations may not cross enter into any classes or section where fences exceed 2'9".

**Fence height:**

- 2'6"

**Combining/Dividing Sections:**

The Low Adult Amateur Hunter section may be combined with the Low Children's Hunter section when there are fewer than four (4) entries in either section. If sections are combined and there are more than 24 total entries, the sections must be divided utilizing a Floating split, or a California split to create an even division of entries.

**Awards:**

Zone Horse of the Year Awards will be presented annually to the following section:

- Low Adult Amateur Hunter

---

## AMATEUR JUMPER

---

### Sections offered and requirements:

- 1.00/1.05m Amateur Jumper
- 1.10/1.15m Amateur Jumper

### Cross Entry:

Competition Management may restrict cross entries between 1.10/1.15m and 1.00/1.05m sections at the same competition if stated in the prize list.

### Rider:

Riders competing in an Adult Amateur Jumper Classic may not compete in any other Jumper Classic above 1.15m, Welcome Stake, Mini Prix, or Grand Prix at 1.30m or above or in the highest prize money class of any 1.30m or above section at the same show.

### Horse and Rider Combination:

1.00/1.05m Amateur Jumper horse/rider combinations may not cross enter into any classes held above 1.15m at the same show. 1.00/1.05m Amateur Jumper horse/rider combinations may enter only one classic, if both 1.00/1.05m and 1.10/1.15m are offered.

1.10/1.15m Amateur Jumper horse/rider combinations are not permitted to cross enter into Amateur Owner Jumper classes or any class at 1.20m and above, that offers prize money, at the same competition. 1.10/1.15m Amateur Jumper horse/rider combinations may enter only one classic, if both 1.00/1.05m and 1.10/1.15m are offered.

### Fence Height:

- Amateur Jumper 1.00m to 1.05m
- Amateur Jumper 1.10m to 1.15m

### Combining/Dividing Sections:

Children's sections may be divided by or combined with Adult Amateur Jumper sections, at management's discretion, if so stated in the prize list.

### Awards:

Zone Horse of the Year Awards will be presented annually to the following sections:

- 1.00/1.05m Amateur Jumper
- 1.10/1.15m Amateur Jumper

---

## EQUITATION

---

### AGE GROUP EQUITATION: ADULT SECTION

#### Sections Offered:

- Adult Equitation 18- 35
- Adult Equitation 36 & Over

#### Cross Entry:

No cross entry restrictions.

#### Fence Height:

- Minimum 2'9", maximum 3'3" - management must state height at which class will be offered.
- Management may offer multiple height options if stated in the prize list, but each course must be set at the same height throughout.
- Course design must comply with EQ108.11 except combination is optional.
- Spreads not to exceed fence height

#### Combining/Dividing Sections:

Age-Group Equitation Sections may be combined as necessary, jumping at their respective heights, to meet the three (3) entry minimum requirement for points to be awarded. Stallions are prohibited when adult equitation sections are combined with children's/junior equitation sections. EQ101.3.

#### Awards:

Zone Horse of the Year Awards will be presented annually to the following section:

- Adult Equitation 18- 35
- Adult Equitation 36 & Over

---

## CHILDREN'S HUNTER HORSE

---

### Sections offered and requirements:

- Children's Hunter Horse 14 & Under
- Children's Hunter Horse 15- 17

#### Cross Entry:

#### Rider:

Riders in this section may enter any Equitation class and may compete with one different horse in the Junior 3'3" Hunter section but may not cross-enter into any Junior 3'6" Hunter or Junior Jumper class at the same show.

#### Horses/Ponies:

Horses and ponies exhibited in this section may cross enter multiple sections of Children's Hunter and any classes where eligible.

### Fence Height:

- 3'0" with spreads not to exceed fence height
- In and outs will be permitted

### Combining/Dividing Sections:

The Children's Hunter Horse section may be divided by age of rider and/or height of fences. If the Children's Hunter Horse section is offered divided by age it will be divided: Children's Hunter Horse 14 & Under and Children's Hunter Horse 15- 17. If there are fewer than three (3) entries in either age section, the two sections must be combined. The Children's Hunter Horse section may be combined with the Children's Hunter Pony, when there are fewer than three (3) entries in either section. Alternatively, the Children's Hunter Horse section may be combined with the Adult Amateur section when there are fewer than three (3) entries in either section. The Children's Hunter (horse & pony) section may be combined with the Adult Amateur section when there are fewer than three (3) entries in either section. When sections are combined and there are more than 24 total entries, the sections must be divided utilizing a Floating split, or a California split to create an even division of entries.

#### Classics: Children's Hunter Horse Classics

Four (4) entries are required to conduct a Children's Hunter Horse Classic. If there are fewer than Four (4) entries in any one Children's Hunter Horse Classic, it may combine with other sections of Children's Hunter Horse or Adult Amateur Hunters. If Children's Hunter Horse Classics are combined and a horse is shown in more than one section qualifying for the Children's Hunter Horse Classic, the exhibitor must declare their point section to the Competition Secretary on a declaration form at the time of entry into the Classic. Children's Hunter Horse Classics cannot be divided in any manner and held by section if there are fewer than six (6) entries in each divided section.

### Awards:

Zone Horse of the Year Awards will be presented annually to the following sections:

- Children's Hunter Horse 14 & Under
- Children's Hunter Horse 15- 17

---

## LOW CHILDREN'S HUNTER HORSE

---

### Eligibility:

Open to exhibitors who have not yet reached their 18th birthday as of December 1 of the current competition year.

### Cross Entry:

#### Rider:

Riders may not cross enter into any class or section at the same competition where fences exceed 3'3" (Exception: All Equitation classes). Riders who compete in the 3' Children's Hunter Horse, Regular A Rated Pony Sections, and/or Junior Hunter 3'3" classes may show one horse in the Low Children's Hunter.

### Horse and Rider Combination:

Low Children's Hunter horse/rider combinations may not cross enter into any classes or section where fences exceed 2'9".

### Fence height:

- 2'6"

### Combining/Dividing Sections:

The Low Children's Hunter section may be combined with the Low Adult Amateur Hunter section when there are fewer than four (4) entries in either section. When sections are combined and there are more than 24 total entries, the sections must be divided utilizing a Floating split, or a California split to create an even division of entries.

### Awards:

Zone Horse of the Year Awards will be presented annually to the following section:

- Low Children's Hunter Horse

---

## CHILDREN'S HUNTER PONY

---

### Sections offered and requirements:

- Small/Medium Children's Pony
- Large Children's Pony

### Cross Entry:

#### Rider:

Rider age restrictions as found in Regular Pony sections do not apply. Riders may show only one pony in either the 2'0" or the 2'6" height of the Children's Hunter Pony section when also competing in the Regular Small, Medium or Large Pony and/or Green Pony Hunter sections. Riders cannot cross enter into any class where fences exceed 3'3" (exception: Riders may show in Pony Jumpers).

#### Horse/Pony:

Ponies exhibiting in Children's Hunter Pony may cross enter into any class where otherwise eligible, but the rider may not show the same pony in the regular pony section. Note: The pony may only be shown by one rider in the Children's Hunter Pony Classic and that rider must be declared prior to the first round of the Classic.

### Fence Height:

- Small/Medium Ponies: 2'0" with spreads not to exceed height of fence.
- Large Ponies: 2'6" with spreads not to exceed height of fence.
- In and outs will not be permitted

### Combining/Dividing Sections:

The Children's Hunter Pony section may be divided by size. If the Children's Hunter Pony is offered divided by size it will be divided: Children's Hunter Pony Small/Medium and Children's Hunter Pony Large. If there are fewer than three (3) entries in either height section, the two sections must be combined. The Children's Hunter Pony section may be combined with Children's Hunter Horse when there are fewer than three (3) entries in either section. The Children's Hunter (horse & pony) section may be combined with the Adult Amateur section when there are fewer than three (3) entries in either section. When sections are combined there are more than 24 total entries, the sections must be divided utilizing a Floating split, or a California split to create an even division of entries.

### Awards:

Zone Horse of the Year Awards will be presented annually to the following sections:

- Children's Hunter Pony-Small/Medium
- Children's Hunter Pony-Large

---

## LOW CHILDREN'S HUNTER PONY

---

### Eligibility:

Open to exhibitors who have not yet reached their 18th birthday as of December 1 of the current competition year. Stallions are prohibited from all Low Children's Pony Hunter classes. Individual classes may be entered. (Exception: Under Saddle classes. See HU129.2).

Low Children's Hunter Ponies are not required to jog for soundness.

### Cross Entry:

#### Riders:

Low Children's Hunter Pony Riders may not cross enter into any class with fence heights that exceed 2'9" or into the Children's Hunter Pony, Pony Hunter, or Green Pony Hunter Section at the same competition.

#### Pony:

Ponies exhibiting in Low Children's Hunter Pony may cross enter into any class where otherwise eligible, but the Rider may not show the same pony in the Regular Small, Medium or Large Pony, Green Pony Hunter and/or Children's Hunter Pony sections. A pony may only be shown by one rider in the Low Children's Hunter Pony Division. In the Low Children's Hunter Pony Classic the Classic rider must be declared prior to the first round of the Classic.

### Fence Height:

- 2'0"



**Combining/Dividing:**

**Combining:**

If there are fewer than three (3) ponies in the Low Children's Hunter Pony section, they may combine with the Low Children's Hunter Horse section. If there are still fewer than three (3) entries after the Low Children's Hunter Pony section has been combined with the Low Children's Hunter Horse section, these sections may only then combine with the Low Adult Amateur Hunter Horse section.

**Dividing:**

Low Children's Hunter Pony may be divided if there are more than 20 entries in the Division

**Awards:**

Zone Horse of the Year Awards will be presented annually to the following section:

- Low Children's Hunter Pony

---

## JUNIOR JUMPER

---

**Sections offered and Requirements:**

- 1.00/1.05m Junior Jumper
- 1.10/1.15m Junior Jumper

**Cross Entry:**

Competition Management may restrict cross entries between 1.10/1.15m and 1.00/1.05m sections at the same competition if stated in the prize list.

**Rider:**

Riders competing in a Children's Jumper Classic may not compete in any other Jumper Classic above 1.15m, Welcome Stake, Mini Prix, or Grand Prix at 1.30m or above or in the highest prize money class of any 1.30m or above section at the same show.

**Horse and Rider Combination:**

1.00/1.05m Junior Jumper horse/rider combinations may not cross enter into any classes held above 1.15m at the same show. 1.00/1.05m Junior Jumper horse/rider combinations may enter only one classic, if both 1.00/1.05m and 1.10/1.15m are offered.

1.10/1.15m Junior Jumper horse/rider combinations are not permitted to cross enter into Junior Jumper classes or any class at 1.20m and above that offers prize money, at the same competition. 1.10/1.15m Junior Jumper horse/rider combinations may enter only one classic, if both 1.00/1.05m and 1.10/1.15m are offered.

**Fence Height:**

- Junior Jumper 1.00m to 1.05m
- Junior Jumper 1.10m to 1.15m

**Combining/Dividing Sections:**

Adult Jumper sections may be divided by or combined with Children's Jumper sections, at management's discretion, if so stated in the prize list.

**Awards:**

Zone Horse of the Year Awards will be presented annually to the following section:

- 1.00/1.05m Junior Jumper section
- 1.10/1.15m Junior Jumper section

---

## AGE GROUP EQUITATION: CHILDREN'S/JUNIOR SECTION

---

### Sections Offered:

- Equitation 11 & Under
- Equitation 12- 14
- Equitation 15- 17

### Cross Entry:

No cross entry restrictions.

### Fence Height:

- Equitation 11 & Under
  - Minimum 2'0", maximum 2'6" - management must state height at which class will be offered.
  - Management may offer multiple height options if stated in the prize list, but each course must be set at the same height throughout.
  - Course design must comply with EQ108.8 and 108.11, combinations not permitted.
- Equitation 12- 14
  - Minimum 2'9", maximum 3'3" - management must state height at which class will be offered.
  - Management may offer multiple height options if stated in the prize list, but each course must be set at the same height throughout.
  - Course design must comply with EQ108.11 except combination is optional.
- Equitation 15- 17
  - Minimum 3'0", maximum 3'6" - management must state height at which class will be offered.
  - Management may offer multiple height options if stated in the prize list, but each course must be set at the same height throughout.
  - Course design must comply with EQ108.11 except combination is required.
- Spreads not to exceed fence height

### Combining/Dividing Sections:

Age-Group Equitation Sections may be combined as necessary, jumping at their respective heights, to meet the three (3) entry minimum requirement for points to be awarded. Stallions are prohibited when adult equitation sections are combined with children's/junior equitation sections. EQ101.3.

### Awards:

Zone Horse of the Year Awards will be presented annually to the following sections:

- Equitation 11 & Under
- Equitation 12-14
- Equitation 15-17

---

## USHJA COMPETITIVE PROGRAMS

---

FOR MORE INFORMATION REGARDING THE FOLLOWING PROGRAMS  
PLEASE CLICK ON THE LINKS BELOW:

### GREEN HUNTER INCENTIVE

Visit [www.ushja.org/competition/hunter/green-hunter-incentive-program](http://www.ushja.org/competition/hunter/green-hunter-incentive-program) for full specifications

### HUNTER TEAM CHALLENGE

Visit [www.ushja.org/competition/hunter/hunter-team-challenge](http://www.ushja.org/competition/hunter/hunter-team-challenge) for full specifications

### INTERNATIONAL HUNTER DERBY

Visit [www.ushja.org/competition/hunter/international-hunter-derby](http://www.ushja.org/competition/hunter/international-hunter-derby) for full specifications

### NATIONAL HUNTER DERBY

Visit [www.ushja.org/competition/hunter/national-hunter-derby](http://www.ushja.org/competition/hunter/national-hunter-derby) for full specifications

### OUTREACH

Visit [www.ushja.org/competition/outreach](http://www.ushja.org/competition/outreach) for full specifications

### PONY HUNTER DERBY

Visit [www.ushja.org/competition/hunter/pony-hunter-derby](http://www.ushja.org/competition/hunter/pony-hunter-derby) for full specifications

### WORLD CHAMPIONSHIP HUNTER RIDER

Visit [www.ushja.org/competition/hunter/world-championship-hunter-rider-program](http://www.ushja.org/competition/hunter/world-championship-hunter-rider-program) for full specifications

### ZONE HORSE OF THE YEAR CHAMPIONSHIPS

Please check individual zone pages here: [www.ushja.org/zones-affiliates](http://www.ushja.org/zones-affiliates)

### ZONE JUMPER CHAMPIONSHIPS

Visit [www.ushja.org/competition/jumper/zone-jumper-team-championships](http://www.ushja.org/competition/jumper/zone-jumper-team-championships) for full specifications

### 1.0/1.05m CHILD/ADULT ZONE JUMPER CHAMPIONSHIP

Visit [www.ushja.org/competition/jumper/10105m-childadult-zone-jumper-championships](http://www.ushja.org/competition/jumper/10105m-childadult-zone-jumper-championships) for full specifications

---

## SPECIAL CLASSES

---

### 3'3" JUMPING SEAT MEDAL

Visit [www.ushja.org/competition/equitation/33-jumping-seat-medal](http://www.ushja.org/competition/equitation/33-jumping-seat-medal) for full specifications

### 3'3" HUNT SEAT MEDAL

Visit [www.ushja.org/competition/equitation/33-hunter-seat-medal](http://www.ushja.org/competition/equitation/33-hunter-seat-medal) for full specifications

### GREEN HUNTER CHALLENGE

Visit [www.ushja.org/competition/hunter/green-hunter-challenge](http://www.ushja.org/competition/hunter/green-hunter-challenge) for full specifications

### GLADSTONE CUP EQUITATION CLASSIC

Visit [www.ushja.org/competition/equitation/gladstone-cup](http://www.ushja.org/competition/equitation/gladstone-cup) for full specifications

# THANK YOU

## FOR YOUR SUPPORT

### FOUNDING PARTNERS



### PARTNERS



### SPONSORS







# MAAPP

## MINOR ATHLETE ABUSE PREVENTION

### LEARN ABOUT MAAP POLICIES



Safe Sport Training



Local Travel



One-On-One Interactions



Social Media & Electronic Communications



Read about these & more at [usef.org/MAAPP](https://usef.org/MAAPP)

### REPORT MAAP POLICY VIOLATIONS



[usef.org/safe-sport/reporting](https://usef.org/safe-sport/reporting)

859-225-6915 or Text Anonymously 855-682-8733



# TOP TIPS

FOR KEEPING YOUR HORSE HEALTHY

**1** Avoid direct horse-to-horse contact



**2** Monitor your horse for clinical signs of disease & report a temperature over 101.5°F to a veterinarian.

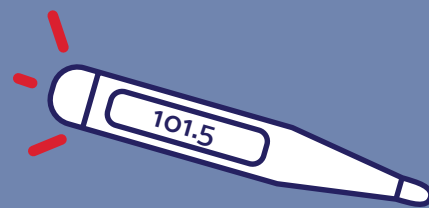

**3** Avoid non-essential people touching horses



**4** Avoid sharing equipment unless it is thoroughly cleaned & disinfected between uses.



**5** Avoid use of communal water sources.



# LOS MEJORES CONSEJOS

## PARA MANTENER TU CABALLO SANO

**1** Evitar el contacto directo de caballo-a-caballo



**2** Supervisar los signos clínicos de la enfermedad de su caballo y reportar una temperatura más de 101.5°F a un veterinario.

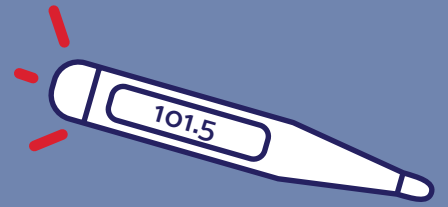

**3** Evitar el contacto de un caballo-a un humano-a otro caballo.



**4** Evitar de compartir el equipo a menos que sea completamente limpiado y desinfectado entre usos.



**5** Evitar el uso de fuentes de agua.







© ANDREW RYBACK 2022

## EXPERIENCE THE EQUESTRIAN LIFESTYLE

At the heart of World Equestrian Center - Ocala, The Equestrian Hotel ensures guests an unforgettable stay in the "Horse Capital of the World." This Central Florida retreat is considered an epicenter of luxury, offering visitors stunningly elegant accommodations and prime views of world-class equestrian competition.

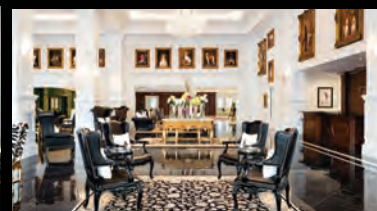
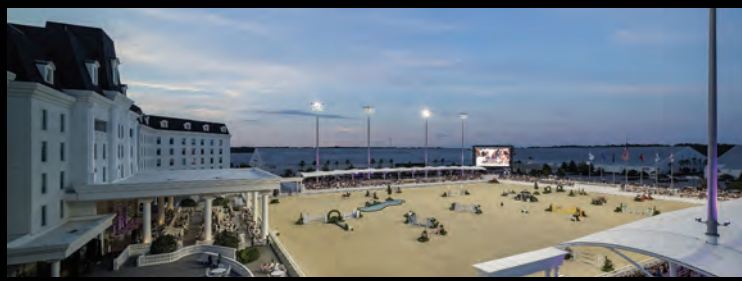

# THE EQUESTRIAN

equestrianhotel.com | 866.478.9267 | wec.net 