

WORLD EQUESTRIAN CENTER®  
WILMINGTON, OH

# WINTER

IN THE MIDWEST 2025

DECEMBER 4, 2024 - APRIL 6, 2025





**USEF PREMIER/LEVEL 4 JUMPERS**  
**\*USEF NATIONAL/LEVEL 4 JUMPERS**

Winter Classic 2 12/4 - 12/8 2024  
Winter Classic 3 12/11 - 12/15 2024  
WEC Christmas 12/18 - 12/22 2024\*  
Winter Classic 5 1/8 - 1/12 2025  
Winter Classic 6 1/15 - 1/19 2025  
Winter Classic 7 1/22 - 1/26 2025\*  
Winter Classic 8 1/29 - 2/2 2025\*  
Winter Classic 9 2/5 - 2/9 2025

Winter Classic 10 2/12 - 2/16 2025  
Winter Classic 11 2/19 - 2/23 2025  
Winter Classic 12 2/26 - 3/2 2025\*  
Winter Spring Forward 3/5 - 3/9 2025  
Winter Classic 14 3/12 - 3/16 2025  
Winter Classic 15 3/19 - 3/23 2025  
Winter Classic 16 3/26 - 3/30 2025  
Winter Classic 17 4/2 - 4/6 2025



Quality. Class. Distinction.

Wilmington | Ocala • [wec.net](http://wec.net) • ●●●●

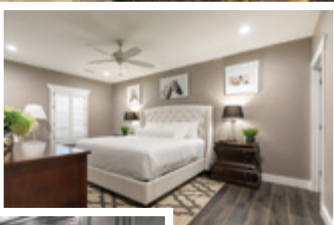
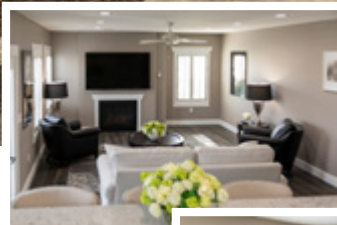

The Wilbur Estate is a stunning plantation-style mansion with five elegant luxury suites. The suites at The Wilbur Estate offer all the comforts of home, including a completely outfitted custom kitchen, upscale furnishings, linens and beautiful art. The spacious porch and garden provide guests with a tranquil place to relax after a day of showing.

Wilbur's Estate is centrally located on the horse show grounds, just steps from arenas, stabling, and the Paddock Club.

VIP parking is included in your stay at Wilbur Estate.

**THE** *Wilbur*  
ESTATE

**CALL OR EMAIL NOW TO RESERVE YOUR SUITE!**

937.382.0985 | [wec.guestservice@gmail.com](mailto:wec.guestservice@gmail.com)

---

## 2024 ACTUAL PRIZE MONEY

---

### **Winter Classic #2**

USEF Premier/Level 4 Jumper #342580 | December 4-8, 2024

2024 Offered Prize Money: \$107,100 Actual Paid Prize Money: \$80,373.50

Guaranteed: \$75,000

### **Winter Classic #3**

USEF Premier/Level 4 Jumper #342582 | December 11-15, 2024

2024 Offered Prize Money: \$107,100 Actual Paid Prize Money: \$79,811.00

Guaranteed: \$75,000

### **CHRISTMAS IN THE MIDWEST\***

USEF National/Level 4 Jumper #344843 (Our Gifts under the Tree Show! December 18-22, 2024

2024 Offered Prize Money: \$74,704.00 Actual Paid Prize Money: NEW SHOW

Guaranteed: \$25,000

### **Winter Classic #5**

USEF Premier/Level 4 Jumper #342740 (World Champion Hunter Rider Week) | January 8-12 2025

2024 Offered Prize Money: \$107,100 Actual Paid Prize Money: \$79,966.00

Guaranteed: \$75,000

### **Winter Classic #6**

USEF Premier/Level 4 Jumper #342741 | January 15-19, 2025

2024 Offered Prize Money: \$107,100 Actual Paid Prize Money: \$81,347.75

Guaranteed: \$75,000

### **Winter Classic #7\***

USEF National/Level 4 Jumper #330496 | January 22-26 2025

2024 Offered Prize Money: \$74,704.00 Actual Paid Prize Money: \$56,906.00

Guaranteed: \$25,000

### **Winter Classic #8\***

USEF National/Level 4 Jumper #328050 | Jan 29-Feb 2, 2025

2024 Offered Prize Money: \$74,704.00 Actual Paid Prize Money: \$59,780.00

Guaranteed: \$25,000

### **Winter Classic #9**

USEF Premier/Level 4 Jumper #316244 | February 5-9, 2025

2024 Offered Prize Money: \$107,100 Actual Paid Prize Money: \$75,918.25

Guaranteed: \$75,000

### **Winter Classic #10**

USEF Premier/Level 4 Jumper #316244 | February 5-9, 2025

2024 Offered Prize Money: \$107,100 Actual Paid Prize Money: \$75,132.00

Guaranteed: \$75,000

### **Winter Classic #11**

USEF Premier/Level 4 Jumper #330497 | February 19-23, 2025

2024 Offered Prize Money: \$107,100 Actual Paid Prize Money: \$75,065.90

Guaranteed: \$75,000

### **Winter Classic #12**

USEF National/Level 4 Jumper #328051 | Feb 26-Mar 2, 2025

2024 Offered Prize Money: \$74,704.00 Actual Paid Prize Money: \$53,581.00

Guaranteed: \$25,000

### **SPRING FORWARD**

USEF Premier/Level 4 Jumper #334781 | March 5-9, 2025

2024 Offered Prize Money: \$107,100 Actual Paid Prize Money: \$80,704.50

Guaranteed: \$75,000

### **Winter Classic #14**

USEF Premier/Level 4 Jumper #334782 | March 12-16, 2025

2024 Offered Prize Money: \$107,100 Actual Paid Prize Money: \$82,324.50

Guaranteed: \$75,000

### **Winter Classic #15**

USEF Premier/Level 4 Jumper #260909 | March 19-23, 2025

2024 Offered Prize Money: \$107,100 Actual Paid Prize Money: \$81,506.25

Guaranteed: \$75,000

### **Winter Classic #16**

USEF Premier/Level 4 Jumper #337028 | March 26-30, 2025

2024 Offered Prize Money: \$107,100 Actual Paid Prize Money: NOT HELD

Guaranteed: \$75,000

### **Winter Classic #17**

USEF Premier/Level 4 Jumper #334783 | April 2-6, 2025

2024 Offered Prize Money: \$107,100 Actual Paid Prize Money: \$75,001.30

Guaranteed: \$75,000

---

## HORSE SHOW OFFICIALS

---

	Hunter Judges	Jumper Judges	Courses	Steward & Schooling Supervisor
<b>WINTER CLASSIC #2</b> <i>Dec 4-8</i>	Mike Rosser Bob Braswell Anne Braswell	Skip Thornbury Gary Sylvester	Bobby Murphy Guilherme Jorge	Dana Frank Kara Stark McGrew Mary Beebe
<b>WINTER CLASSIC #3</b> <i>Dec 11-15</i>	Mark Bone Creigh Duncan Sheryl Sutherby	Skip Thornbury Gary Sylvester	Bobby Murphy Anderson Lima	Dana Frank Kara Stark McGrew Mary Beebe
<b>WEC CHRISTMAS</b> <i>Dec 18-22</i>	Steve Wall Anne Laise Rob Bielefeld	Skip Thornbury Gary Sylvester	Bobby Murphy Joe Carnicom	Dana Frank Kara Stark McGrew Mary Beebe
<b>WINTER CLASSIC #5</b> <i>Jan 8-12</i>	Greg Franklin Tony Sgarlata Scott Fitton Bob Tweedlie	Skip Thornbury Gary Sylvester	Scott Alder Anderson Lima	Dana Frank Candy Fraley Judy Peters
<b>WINTER CLASSIC #6</b> <i>Jan 15-19</i>	William Sparks Andrea Wells Linda Hake	Skip Thornbury Gary Sylvester	Scott Alder Anderson Lima	Dana Frank Candy Fraley Judy Peters
<b>WINTER CLASSIC #7</b> <i>Jan 22-26</i>	Lyman T. Whitehead Maria Takacs Laurie Storey	Skip Thornbury Gary Sylvester	Scott Alder Ben Townley	Dana Frank Candy Fraley Judy Peters
<b>WINTER CLASSIC #8</b> <i>Jan 29-Feb 2</i>	Eric Dirks Peg Seals	Skip Thornbury Gary Sylvester	Bobby Murphy Robert Barton	Dana Frank Candy Fraley Judy Peters
<b>WINTER CLASSIC #9</b> <i>Feb 5-9</i>	Steve Wall Richard Slocum Heather Campbell	Skip Thornbury Gary Sylvester	Joe Carnicom Anderson Lima	Dana Frank Candy Fraley Mary Beebe
<b>WINTER CLASSIC #10</b> <i>Feb 12-16</i>	Creigh Duncan Scott Alder Gary Young	Skip Thornbury Gary Sylvester	Peter Grant Joe Carnicom	Dana Frank Candy Fraley Mary Beebe
<b>WINTER CLASSIC #11</b> <i>Feb 19-23</i>	Claudia Roland Gary Duffy Linda Hake	Skip Thornbury Gary Sylvester	Scott Alder Bobby Murphy	Dana Frank Candy Fraley Mary Beebe
<b>WINTER CLASSIC #12</b> <i>Feb 26-Mar 2</i>	Caroline Jones Michael Newman	Skip Thornbury Gary Sylvester	Bobby Murphy Colm Quinn	Dana Frank Candy Fraley Mary Beebe
<b>WINTER SPRING FORWARD</b> <i>Mar 5-9</i>	Mindy Coleman Keith Hastings Chris Wynne	Skip Thornbury Gary Sylvester	Robert Barton Michael Pegg	Dana Frank Candy Fraley Mary Beebe
<b>WINTER CLASSIC #14</b> <i>Mar 12-16</i>	Geoff Case TBD	Skip Thornbury Gary Sylvester	Michael Pegg Robert Barton	Dana Frank Candy Fraley Mary Beebe
<b>WINTER CLASSIC #15</b> <i>Mar 19-23</i>	Mike Rosser Tony Sgarlata Laurie Storey	Skip Thornbury Gary Sylvester	Michael Pegg Robert Barton	Dana Frank Candy Fraley Mary Beebe
<b>WINTER CLASSIC #16</b> <i>Mar 26-30</i>	Heidi D'Angelo Diane Carney Linda Hake	Skip Thornbury Gary Sylvester	Michael Pegg Joe Carnicom	Dana Frank Candy Fraley Mary Beebe
<b>WINTER CLASSIC #17</b> <i>April 2-6</i>	Ginny Edwards Sue Ashe Chris Wynne Bob Tweedlie	Skip Thornbury Gary Sylvester	Michael Pegg Bobby Murphy	Dana Frank Candy Fraley Mary Beebe

---

## HORSE SHOW STAFF

---

Competition Mgmt (CEO) Arena  
Horse Shows LLC

**Competition & General Manager**  
TJ Campbell

tj.campbell@wec.net | 352.857.4572

**Horse Show Secretary**

Julie Agar

julie.agar@wec.net | 937.556.2208

**Stabling Manager**

Taylor Campbell

stalls@wec.net | 937.556.8438

**EMT Services**

WEC Medical Staff

**Marketing and PR**

Bailey Beal

724.994.0945

bailey.beal@wec.net

**Announcers**

Daniel McCarthy

Tony Epperson

Gary Sylvester

Dave Shepard

**Starters**

Padrick Cutright

Christine Reinheimer

Hunter Alexander

Alex Colby

**Technical Coordinator**

Christian Duderstadt

**Photographer**

Winslow Photography

jwinslowphoto@gmail.com

614.634.2843

**Show Veterinarian**

Hagyard Equine | 859.533.2964

**Farrier**

Farriers Inc. | 937.481.4198

**Awards**

Barb Pugerud

Bea Buckley

---

## SHOW APPROVALS

---

United States Equestrian Federation (USEF) – Lexington, KY

United States Hunter Jumper Association (USHJA)

Indiana Hunter Jumper Association (IHJA)

Kentucky Hunter Jumper Association (KHJA)

Western Pennsylvania Professional Horsemen's Association

(WPAPHA)

Ohio Hunter Jumper Association (OHJA)

Ohio Professional Horseman Association (OPHA)

Illinois Hunter Jumper Association (IHJA)

Take2 Thoroughbreds

*Check Organization Website for Actual Dates They Recognize*



---

## HORSE SHOW INFO

---

**Entry Questions to:**

Julie.Agar@wec.net

**Online Entry and Horse Show  
Information website:**

HorseShowing.com

**Contact/Mailing Information During the Show:**

**World Equestrian Center Horse Show Office**

4095 SR 730 Wilmington, OH 45177

Julie.Agar@wec.net | 937.556.2208

**Health papers and coggins**

Email to ohhealth@wec.net

---

## CLOSING DATES

---

Stall counts must be finalized by Tuesday 14 days prior to the show. Tack stalls do not need to be prepaid. **We require a minimum of one tack stall if you have three or more horses.** After the closing date stalls are not refundable and there is no guarantee we will be able to accommodate additional reservations. All stabling communications must be done through [stalls@wec.net](mailto:stalls@wec.net).

**Complete your entries online at:  
HorseShowing.com**

If you are mailing an entry it must be received no later than 14 days before the show to avoid late fee. **Online entries must be submitted by the Friday before the show to avoid late fees.** There is no penalty for adding classes or changing horses (same owner) at the show. Please Mail Entries and Stall Checks payable to Arena Horse Shows LLC, to:

**World Equestrian Center Horse Show**

Attn: Julie Agar

2018 N. SR 134

Wilmington, OH 45177



**WORLD**  
EQUESTRIAN CENTER  
MANASSAS, VA

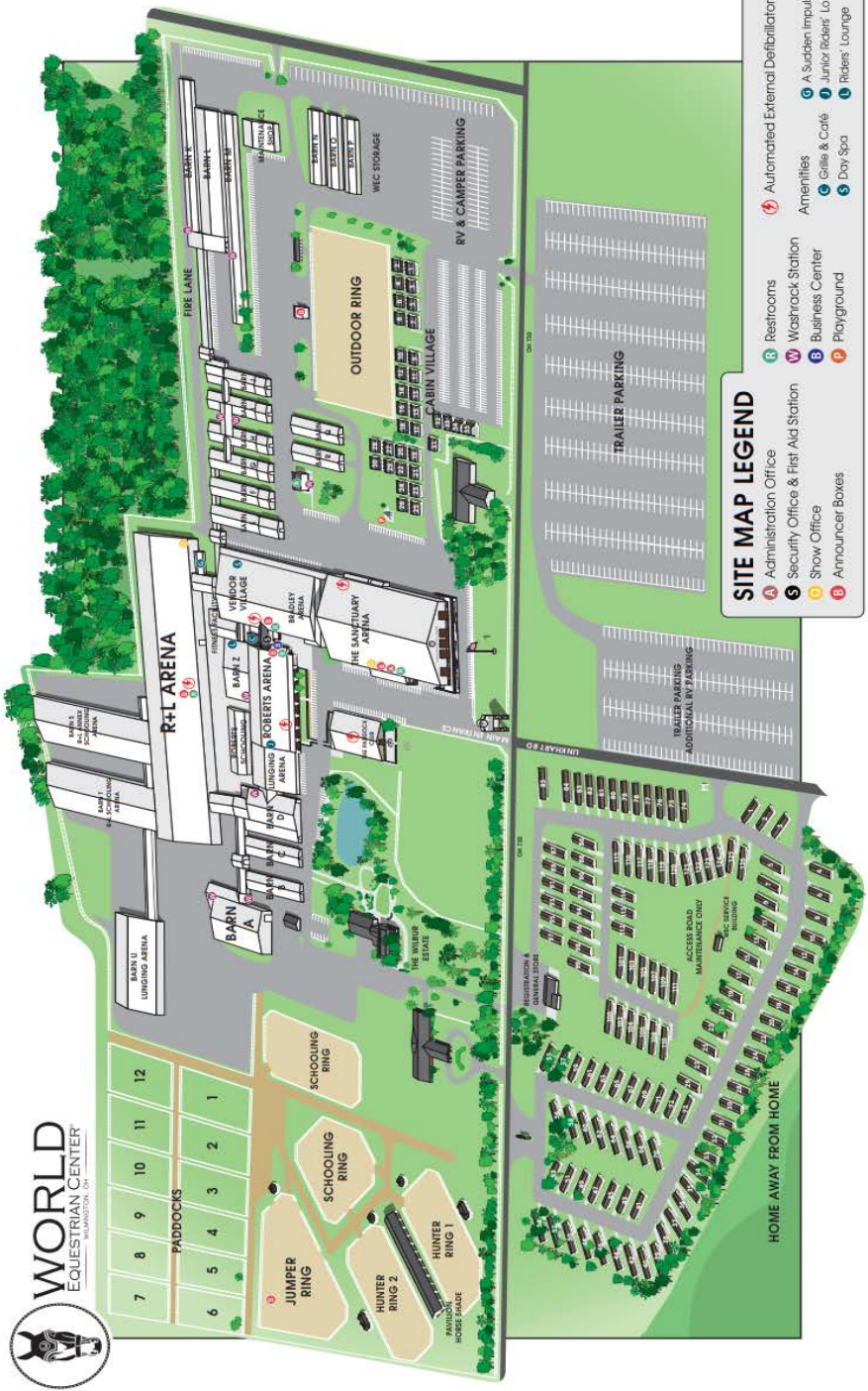

**SITE MAP LEGEND**

- A Administration Office
- S Security Office & First Aid Station
- O Show Office
- B Announcer Boxes
- R Restrooms
- W Washroom Station
- B Business Center
- P Playground
- AED Automated External Defibrillator (AED)
- A A Sudden Impulse Gift Shop
- J Junior Riders' Lounge
- C Café & Grill
- D Day Spa
- R Riders' Lounge

---

## USEF

---

EVERY CLASS OFFERED HEREIN WHICH IS COVERED BY THE RULES AND SPECIFICATIONS OF THE CURRENT FEDERATION RULE BOOK WILL BE CONDUCTED AND JUDGED IN ACCORDANCE THEREWITH.

### 2024 USEF MEMBERSHIP STATEMENT

Eventing Competitions at the Modified Level or above, Combined Driving Competitions at the Advanced Level, Dressage Competitions, Endurance Rides and Vaulting Competitions: (See GR828.4 of the Federation rules). Life, senior active and junior active members shall be eligible to participate in all classes at Regular Competitions, Eventing Competitions at the Modified Level or above and Combined Driving Competitions at the Advanced Level, Dressage, Reining and Vaulting Competitions and Endurance Rides. A non-member may participate as a handler, rider, driver, owner, lessee, or agent, at Regular Competitions, Eventing Competitions, Dressage Competitions, Reining Competitions and Combined Driving Competitions upon payment of a Show Pass fee. Participants in the following classes are exempted from the Requirements of this rule: 1) leadline; 2) exhibitions; 3) games and races; 4) classes for 4-H members; 5) walk trot (exception: Friesian performance FR231) and academy classes (academy classes are classes limited to horses used regularly in a lesson program); 6) USDF introductory level tests, pas de deux and quadrille classes; 7) NRHA Endorsed Reining Competitions. 8) Opportunity classes, 9) citizens of other nations who have proof, in English, of current membership in good standing of their own National Federation, 10) USEA beginner novice division; and 11) assistant handlers in Dressage Sport Horse Breeding classes.

**Federation Entry Agreement:** I have read the United States Equestrian Federation, Inc. (the "Federation") Entry Agreement (GR906.4) as printed in the Prize List for World Equestrian Center/Arena Horse Shows ("Competition") and agree to all of its provisions. I understand and agree that by entering this Competition, I am subject to Federation Rules, the Prize List, and local rules of the competition. I agree to waive the right to the use of my photos from the competition, and agree that any actions against the Federation must be brought in New York State. The complete statement is as follows: FEDERATION ENTRY AGREEMENT By entering a Federation-licensed Competition and signing this entry blank as the Owner, Lessee, Trainer, Manager, Agent, Coach, Driver, Rider, Handler, Vaultor or Longeur and on behalf of myself and my principals, representatives, employees and agents, I agree that I am subject to the Bylaws and Rules of The United States Equestrian Federation, Inc. (the "Federation") and the local rules of the competition. I agree to be bound by the Bylaws and Rules of the Federation and of the competition. I will accept as final the decision of the Hearing Committee on any question arising under the Rules, and agree to release and hold harmless the competition, the Federation, their officials, directors and employees for any action taken under the Rules. I represent that I am eligible to enter and/or participate under the Rules, and every horse I am entering is eligible as entered. I also agree that as a condition of and in consideration of acceptance of entry, the Federation and/or the Competition may use or assign photographs, videos, audios, cable-casts, broadcasts, internet, film, new media or other likenesses of me and my horse taken during the course of the competition for the promotion, coverage or benefit of the competition, sport, or the Federation. Those likenesses shall not be used to advertise a product and they may not be used in such a way as to jeopardize amateur status. I hereby expressly and irrevocably waive and release any rights in connection with such use, including any claim to compensation, invasion of privacy, right of publicity, or to misappropriation. The construction and application of Federation rules are governed by the laws of the State of New York, and any action instituted against the Federation must be filed in New York State. See GR908.4

### STATEMENT AS TO FEDERATION FEE

(GR407.1-3) For every horse participating in any competition licensed by the Federation, a \$23 Federation Fee will be collected (\$15 shall be an Equine Drugs & Medication Fee to provide for research, inspection and enforcement of rules regarding use of medications and drugs).

The Horse Show Management reserves the right in itself to interpret all questions and conditions in regard to or arising out of an incident without claims for damages or recourse of any kind. All questions not covered in these Rules and Regulations shall be decided by the Horse Show Management, their decision to be final.

The Horse Show Management reserves the right to limit entries, refuse, accept conditionally, or to cancel any entries, disqualify any riders or exhibitors, prohibit exhibition of entries, and cancel award prizes, without claim for damages; to change any course, to add a dotted line, to cancel or combine any classes, or to reschedule classes, after due notice to exhibitors; to change rings or judges; to change specifications in jumper classes in order to facilitate the time schedule or as competition warrants, or make any changes management deems is in the best interest of the show and its exhibitors.

Every horse entered for competition will be under the control of the Horse Show Management, but Management will, in no case, be responsible for any loss or damage that may occur, and it shall be a condition of entry that each exhibitor shall hold the Horse Show, its members, directors and employees, contractors, sponsoring entities and facility harmless for any loss or accident to horse, horses or equipment which may occur from sickness, fire or otherwise.

**HorseShowing.com**  
for

Prize List – Forms - Online Entry – Online Add/Scratch - Live Ring Status with Live Times – Live Orders of Go  
Live Results – Live Championship standings/results – Instructions for Online Check-out



---

## EVERYTHING YOU NEED TO KNOW

---

**NEW – SHOW PASS FEE:** Effective 12-1-2022 any rider, handler, driver, or owner are limited to one Show Pass purchase annually (December 1-November 30). USEF Show Pass will be available for purchase by exhibitors online only. USEF Membership will be required in order to compete (named on an entry form as owner, rider, trainer, or coach) for anyone who has not purchased a show pass at USEF.org.

**NEW-Under Saddle and Flat classes will not be held up for trainer conflicts.** It is the riders responsibility to be at the ring when the class is opened. Management and staff will not be responsible for missed flat classes.

**NEW-All horses on the grounds MUST have an entry form submitted BEFORE arrival.** Any horse discovered on the grounds without an entry will pay a \$500 penalty over and above all the regular fees for a non showing or showing horse. This is to protect everyone as all horses must show appropriate health papers upon arrival.

**NEW- All horses competing must have a USEF identification number.**

**NEW - Assigned back numbers are required in all exercise, schooling and lunging areas.**

Air vests are allowed (and encouraged) in all disciplines. For hunter and equitation classes, judges are instructed to not deduct points for the use of an air vest. Please understand that the show will not be delayed in order to reset the air vest. Riders who choose to wear air vests are therefore strongly encouraged to have spare equipment (air canisters, tethers, and entire vest) ringside so that the vests that have been inflated can quickly be returned to operation. Air vests are permitted without a show coat ONLY if being worn with a color matched, long sleeve, collared shirt.

**Office Hours – 5pm daily OR 30 minutes after the last class finishes, whichever comes FIRST.** Adds for the next day must be completed before the office closes. The online add feature is automatically disabled for next day classes at 5pm. Scratches can be completed online up until the results are posted for the class. Any class not scratched properly in the office or online will be billed.

**Reminder:** All USEF Life and Senior Active members, as well as participants who have regular contact with minor athletes, are required to comply with the U.S. Center for SafeSport training requirement to be eligible to participate in the competition. All participants must adhere to the U.S. Center for SafeSport Code, USEF Safe Sport Policy, and the Minor Athlete Abuse Prevention Policies. More information about these can be found at [www.usef.org](http://www.usef.org).

As of Jan 1, 2019 every USEF adult member (18 years of age or older) must complete USEF's Safe Sport Training. You will do this when logged into your USEF account, preferably when you renew your membership. Failure to complete the safe sport training will disqualify you from competing in any capacity until it is completed. Don't get caught on the suspended list! Do it today!! Junior riders that have reached their 18th Birthday must complete safe sport.

**Mandatory Microchipping went into effect on December 1, 2018.** You will not be allowed to COMPETE any horse that has not been microchipped and the microchip must be uploaded to their USEF account. All horses that require a USHJA Registration will also require a microchip. Do it today!!

**Stabling:** Stalls are permanent wood construction with dutch doors for outside air and rubber mats, 10x12 with doors; some may be 10x10 with doors. When submitting your reservation please put in the NOTES portion any special needs you may have.

**Aisles:** Aisles must be kept clear, please purchase a tack stall to store tack trunks, hay, feed, Theraplates, etc. No Cross ties in aisles at any time. No loitering will be permitted in barn aisles. **No tacking or grooming in aisles.** No horses or dogs are permitted to be tied in the aisles. Dogs on leashes must not be able to access the aisle unless attached to a human as it is dangerous for horses and people passing by.

**Stall Reservations:** Stalls for horses will be \$250 and must be secured with your reservation with payment in full, open check or credit card. The cancellation deadline is the Tuesday 14 days before the start of the competition, after that stalls will not be refunded for any reason. If not prepaid then the credit card or open check on file will be executed. Any stall occupied by anything other than a horse will be billed at \$250 (considered a tack stall), and do not need to be prepaid. Horse stalls and tack Stalls must be ordered on [HorseShowing.com](http://HorseShowing.com), you will need to have a free account. Be sure to use the STALLS/FEED AND BEDDING option, this feature will be turned off when the available supply is exhausted. Stalls are not available on entries but should you have a confirmed stall you can pay a \$250 ENTRY DEPOSIT online at time of entry submission in lieu of sending an open check

**New for 2022!** Earbuds or earphones are prohibited in any areas designated for schooling and exercise including lunging areas.

**Processing/EMT/Night Watch/Schooling Fee:** Will be shown on your invoice as ADMIN fee and covers Office, EMT, Schooling and Night Watch Fee. \$145. \$55 of this fee is non-refundable in the case of a scratched entry.

**Feed and Bedding** – Should be ordered online by Friday prior to your arrival to guarantee they will be delivered prior to your arrival. Once stalls are occupied it may not be possible to get in front of your stalls and orders will be left outside the door. You can order additional product at any time using your [horseshowing.com](http://horseshowing.com) account. Slips are also available in the show office. No outside deliveries are permitted for hay, feed or bedding. A \$20 fee per stall will be assessed to those bringing in outside shaving. Once an order has been delivered, we do not accept returns. In certain cases, a restocking fee will apply to items returned at managements discretion.

**Farms/exhibitors brining in their own shavings will be subject to a \$20 per horse stall fee for disposal.**

**Grounds Fee:** All horses must purchase a stall, we do not have accommodations for showing out of trailers.

**24 hour Security** – 937-269-1191 or 937-382-7878

**Entry Closing:** The entry closing date for **mailed entries** is received 14 days before the first day of the show, or the Friday before the show for **online entries submitted at [www.HorseShowing.com](http://www.HorseShowing.com)**. Entries must be received by this date to be considered on time. Late fee is \$50 after the closing date and \$75 if received after noon the day before the show starts.

**Foreign Checks:** All foreign exhibitors must pay by credit card, cash or a check drawn on a US Bank.

**IMPORTANT INFORMATION CONCERNING SPLITTING/COMBINING & ADD/SCRATCH POLICY IN ALL "A" RATED HUNTER SECTIONS that require a section fee**—Should entries warrant, all "A" rated hunter sections will be split or combined following USEF rules and will be done **so at the close of the horse show office on the evening preceding the first class in each section**, therefore entries **MUST** be completed for "A" rated hunter divisions accordingly to be considered. Any post-adds received and accepted after this time will not be considered in respect to the splitting/combining numbers. **There will be no exceptions to this policy.** Same day scratches and/or "no-shows" at the gate in all "A" rated hunter sections will forfeit their entry fee. Should same day scratches or no-shows result in insufficient entries to keep sections split, sections will be combined.

**Adding Classes:** This must be done through your [HorseShowing.com](http://HorseShowing.com) account or on a trainer report in the show office by 5pm the night before the class. Same day adds may be denied. All adds must be done online or through the horse show office. You may not add at the gate.

**Scratching Classes:** If done through your [HorseShowing.com](http://HorseShowing.com) account it will immediately remove the class from your bill AND it will immediately send a message to the starter and the announcer that you are scratched. If you only tell the gate you are scratching the fee **WILL NOT** come off your bill, they do not have ability to scratch you from a class. "A" rated hunter classes requiring a section fee cannot be scratched same day. Horses on the grounds scratching all classes will become a non-showing horse regardless of the reason and will incur all fees associated with a non-showing horse. After showing in the first class of any "A" rated section requiring a section entry fee, no refunds will be given for scratching any classes within the section for any reason. All scratches must be done online or in the horse show office/ All scratched must be done before results are posted for the class.

**Non-Showing Horses:** All horses on the grounds are required to have a signed entry form in the office, whether they are showing or not. This entry form must include signatures and a complete description of the horse. Non-Showing horses will pay a fee of \$150 per show plus admin fees. Competing in 3 classes, or at least \$150 in entry fees will be considered a showing horse. **Scratched horses on the grounds are considered non-showing horses regardless of the reason.**

**Prize Money/Awards:** The proper taxpayer **MUST** be declared every week no later than the close of business on Saturday, prize money is withheld until this is declared. An IRS/W9 needs to be completed showing the proper prize money recipient and their SS or FED ID#. Care must be taken to be sure the information matches that of the IRS. Prize money will be deducted from your account upon closeout in the office provided you have submitted the required W9 or W8 for Foreign exhibitors no later than Saturday. We cannot take the necessary time to verify your W9 against IRS records on Sunday, therefore you will need to pay you bill in full and a check will be mailed after the W9 has passed the IRS checker. Balances will be paid in the form of a check mailed to the named recipient on the W9 within 30 days after the conclusion of the show. The IRS W9 form is available in the show office. Prize money will not be paid in any classes that are run with less than 3 entries or the minimum required entries, if held they will become schooling classes. Ribbons to a minimum of 8 places will be given in all hunter, jumper and equitation classes.

**Check Out:** Check Out is EASY at WEC

1. You can print your statement at the exhibitors terminal and drop your check in the box on the counter.
2. You can check out directly on the exhibitors terminal with a credit card.
3. You can TEXT Julie at 248-892-6806 with your back number and request an emailed statement that will have a direct PAY HERE link.
4. You can check out directly with us at the counter.
5. Regardless of how you do it, you MUST settle your account at the end of each week. If you want us to check you out after you are done showing you MUST pre-arrange that. Be sure to check your statement carefully before checking out, they become final at the conclusion of the show. Failure to check out will cause a \$50 per day per entry penalty starting at midnight Sunday night.

**Payment Method** – Show Fees/bedding/feed may be paid by cash, check drawn on an American bank, or any major credit card (@3% fee).

**Returned Checks/Credit card chargebacks:** Checks returned by the bank, declined credit cards, or chargebacks on credit card transactions for any reason are regarded as a most serious offense and will be handled as follows: A 10% Penalty will be assessed for every returned check or credit card chargeback (Minimum of \$50). Accounts will be given ten days to be paid in full with cash or cash equivalent or they will be reported to USEF for collection/disciplinary action. Accounts may also be turned in to the County Attorney's Office for filing of criminal charges.

**All purses shall be divided as follows unless otherwise specified:**

1st-30% / 2nd-22% / 3rd-15% / 4th-12% / 5th-11% / 6th-10%.

**Refunds:** Entries canceled prior to the closing date will be refunded in full. Stalls and processing fee are not refundable for any reason after the closing date of entries. All entry scratches must be submitted in writing (stalls@wec.net) to be considered for a refund. All accounts become final after the close of the show, changes will not be considered after this date, no exceptions! Please look over your statement carefully before checking out. If the show must be stopped due to a storm, accident, or other emergency, the show management has the right to deny a refund of any or all fees.

**Arrival and Departure:** Horses may arrive after 3pm on Monday and depart no later than 7am Monday. Early arrival and late departure must be arranged directly with the stabling manager. \$40 per day fee will apply for those that have permission to arrive early. Your stall location might be in a different area until your assigned stalls are available. Any stalls not vacated by 7am on Monday will be billed at a rate of \$50 per hour for every hour past 7am. No exceptions. If you have an emergency of any kind that delays your departure you will likely have to move horses to an outer barn.

**Health Requirements:** All horses entering the World Equestrian Center grounds must have valid proof of negative coggins test (within 12 months) and Proof of mandatory vaccinations is required per USEF rules. A 30 day certificate of veterinary inspection is required for all horses arriving from outside the state of Ohio. Horses who fail to arrive with appropriate paperwork will not be allowed to unload on show grounds. Documents should be emailed to ohhealth@wec.net.

**Rings:** Main Hunter outside is 280' X 152', Hunter 2 outside is 280' X 150', Jumper Ring outside is 300' X 250", Roberts is 110' x 266', R & L Ring is 130' x 300', , R & L Annex Ring is 130' x 300' Sanctuary 170 X 325. GGT Mix.

**Lunging:** We have a 100' X 300' dedicated lunging indoor arena that is open 24 hours as well as a 130' X 270' outdoor ring across from barn A, 55' X 145' indoor for lunging adjacent to the Roberts Ring, and 220' X 315' outdoor ring behind the cabins. No lunging in show rings. All lunging arenas are GGT-Footing.

**Courtesy Circle:** In some instances it may become necessary to restrict the area of the courtesy circle by a mandatory line. If this is implemented it will be clearly marked on the course chart and a corresponding barrier will be erected on the course. A public announcement will also be made.

**Motorized Vehicles:** Minors who do not have a valid driver's license which allows them to operate a motorized vehicle in the state in which they reside will not be permitted to operate a motorized vehicle of any kind, including, but not limited to, golf carts, motorcycles, scooters, or farm utility vehicles, on the competition grounds of licensed competitions. Minors who have a valid temporary license may operate the above described motorized vehicles as long as they are accompanied by an adult with a valid driver's license. The parent/legal guardian or individual who signs the entry blank as a parent or guardian of a minor operating a motorized vehicle in violation of this rule are solely responsible for any damages, claims, losses or actions resulting from that operation. Violations of this rule will be cause for penalties against those responsible for the child committing the offense. Wheelchairs and other mobility assistance devices for individuals with disabilities are exempt from this rule. The unsafe use of personal electronic transport devices, as determined by the competition officials and management in their sole discretion, that do not require a driver's license to operate, including but not limited to segways, hover boards, and single wheeled scooters

is prohibited on competition grounds. Operating such devices in areas where people gather may be deemed "unsafe use" if there is a risk of harm to others. If the operator of the device is a minor, the parent/legal guardian or individual who signs the entry blank as a parent or guardian of a minor operating the device in violation of this rule is accountable and may be subject to penalties. Wheelchairs and other mobility assistance devices for individuals with disabilities are exempt from this rule.

**Paddocks:** Paddocks are available for rent on a daily or weekly basis. Paddocks are to be reserved on [horseshowing.com](http://horseshowing.com). Weekly paddocks become available Monday at 3pm. Daily paddocks are available daily from 8am to dusk. **No overnight turn out permitted.** ONE horse/pony per paddock.

**Dogs - Leash Law:** Dogs and other pets must be on a leash at all times while on the show grounds. Please do not tie dogs in aisles.

**RDNE (Rode Did Not Enter):** Entries that show in a class that was not properly entered either online, by inclusion on your original entry, or a properly filled out add slip PRIOR to the class involved will be charged a \$25 RDNE Fee, and you will not be considered for an award in that class. This charge will show on your statement as "entered off judge's card". All adds must be completed by 5:00 P.M. the day before the class in question to assure acceptance.

**Medical Waste:** Sharps must be placed in proper receptacles located in each barn. Failure to do this will result in a \$100 fine or other penalties deemed necessary by the show management.

**Protective Headgear***It is compulsory for all persons at Federation licensed hunter/jumper competitions when mounted anywhere on the competition grounds, to wear properly fastened protective headgear which meets or exceeds ASTM (American Society for Testing and Materials)/SEI (Safety Equipment Institute) standards for equestrian use and carries the SEI tag. It must be properly fitted with harness secured.* It is the responsibility of the rider, or the parent, guardian or trainer of the junior exhibitor to see to it that the headgear worn complies with appropriate safety standards and is properly fitted and in good condition.

**Poling:** Manual poling and the use of bamboo offsets are prohibited at all times on the grounds of the World Equestrian Center. In the event of a violation of this rule, the involved horse and its trainer of record as indicated on the entry form will be suspended from further competition at the show in which the violation occurred. In addition, no refunds will be given for any unused fees.

**Emergency Information:** All horses must have an emergency information card attached to their stall for contact purposes. Please be sure to fill one out and attach it to your stall.

**Horse Show Championships:** In all Hunter Championships, the titles shall be awarded to two of the four horses which have acquired the most points over fences. In addition to these points, only these four horses shall receive full points for ribbons won in Under Saddle classes and half points for ribbons won in Model. Equitation Championships shall be equal points with ties broken by points over fences. Points awarded for all divisions as follows: 10-6-4-2-1-1/2 except Jumper bonus classes. Ties in USEF Hunter Championships shall be decided as specified in the USEF Rule Book. Others shall remain tied and shall flip/draw for the awards. Ties in Jumper divisions to be decided by the bonus class placing, if still tied they shall remain tied and entries shall flip/draw for the awards.

**Campers:** Camper spaces are available for \$300. Reservations should be done on [horseshowing.com](http://horseshowing.com). Full hook-ups are available on a first come-first serve basis. Camper sights are available starting Monday at 3pm and must be vacated by the following Monday at 7am. Storage of campers on WEC property is strictly prohibited. Any camper left on WEC grounds will be subject to a storage fee of \$50 per week provided they have general manager permission, otherwise they will be towed at owners expense. All campers must be declared at arrival or by Wednesday in the horse show office. If a camper is found to be undeclared, you will be subject to a \$500 penalty.

**Credentials Needed Fee:** On occasion, there is something that the office must have prior to you checking out that may trigger a credentials needed fee of a large amount of money. This is just a label that will prevent you from checking out without completing whatever the office needs. It is just a label, you will not be charged the amount listed. It is never intended to be an actual charge.

## 2025 World Equestrian Center Ohio Young Horse Hunter and Jumper Incentive Programs

**WEC Ohio is offering an affordable way to bring along your young horses at a premier facility.**

*All nominated **jumpers** will be eligible for the \$45,000 Young Jumper Championship. Jumpers will pay a one-time nomination fee to enter the program. Entry fees and jumper nomination fees will be FREE for every show through November 2025.*

*3000. \$5,000 WEC 5-year-old*

*Entry Fee: \$300 - 25%, 19%, 15%, 10%, 9%, 8%, 7%, 7%*

*3001. \$15,000 WEC 6-year-old*

*Entry Fee: \$400 - 25%, 19%, 14%, 9%, 8%, 7%, 6%, 5%, 4%, 3%*

*3002. \$25,000 7-year-old*

*Entry Fee: \$500 - 30%, 22%, 13%, 8%, 6%, 5%, 4%, 3%, 3%, 2%, 2%, 2%*

*All nominated **hunters** will be eligible for the Young Hunter Championship, where they will be offered back 100% of the nomination fees collected throughout the year as prize money (with a minimum of \$2,500 guaranteed). Hunters will pay a one-time nomination fee to enter the program. Entry fees in the Young Hunter Division will be FREE for every show through November 2025.*

*Both championships to be held from October 8-October 12 during Fall Classic III.*

*All entries will be responsible to pay for stalls and admin fees.*

**Eligibility:** Available to all 5, 6, and 7-year-old horses as verified with USEF.

Enrolled jumpers can compete in all WEC - Wilmington shows in all jumper classes, not restricted to amateur or junior riders. Horses competing in the Young Jumper Incentive Program are not eligible for the Welcome Prix or the Grand Prix. Horses that are competing in the Young Jumper program are not eligible to receive prize money.

If an enrolled horse chooses to compete instead in any classes that are not included in this program, (i.e. Junior, Amateur, Welcome and/or Grand Prix) all normal fees will be charged. It is your responsibility to be sure the proper adjustments have been made to your invoice before checking out, as always statements are final at the conclusion of the show on Sunday evening.

Horses will be listed in results and receive ribbons and awards but will not receive prize money.

**Jumper Nomination Fees:** \$650 if completed by April 1, 2024  
\$800 if done prior to the closing date of the championship  
\$1000 if done AFTER the closing date of the championship

**Hunter Nomination Fee:** \$250 - competing once in the division will automatically be converted to a nomination fee for all future shows.

Any discrepancies or unforeseen conflicts within the rules will be decided by WEC show management, whose decision will be final.

*\*The purpose of this program is to promote the safe and ethical training and development of young horses in the country; therefore, jumpers will be limited to seven classes per week under the program.\**



# WAIVER AND RELEASE OF LIABILITY,

EQUESTRIAN  
FEDERATION

# ASSUMPTION OF RISK AND INDEMNITY AGREEMENT

For and in consideration of United States Equestrian Federation, Inc. dba US Equestrian ("USEF") allowing me, the undersigned, to participate in any capacity (including as a rider, driver, handler, vaulter, longeur, lessee, owner, agent, coach, official, trainer or volunteer) in a USEF sanctioned, licensed or approved event or activity, including but not limited to equestrian clinics, practices, shows, competitions and related or incidental activities and World Equestrian Center Ohio ("USEF Event" or "USEF Events"); I, for myself, and on behalf of my spouse, children, heirs and next of kin, and any legal and personal representatives, executors, administrators, successors,, and assigns, hereby agree to and make the following contractual representations pursuant to this Agreement (the "Agreement"):

A. RULES AND REGULATIONS: I hereby agree that I have read, understand, and agree to be bound by all applicable Federation Bylaws, rules, and policies including the USEF Safe Sport Policy and Minor Athlete Abuse Prevention Policies (MAAPP) as published at www.usef.org, as amended from time to time.

B. ACKNOWLEDGMENT OF RISK: I knowingly, willingly, and voluntarily acknowledge the inherent risks associated with the sport of equestrian and know that horseback riding and related equestrian activities are inherently dangerous, and that participation in any USEF Event involves risks and dangers including, without limitation, the potential for serious bodily injury (including broken bones, head or neck injuries), sickness and disease (including communicable diseases), trauma, pain & suffering, permanent disability, paralysis and death; loss of or damage to personal property (including my mount & equipment) arising out of the unpredictable behavior of horses; exposure to extreme conditions and circumstances; accidents involving other participants, event staff, volunteers or spectators; contact or collision with other participants and horses, natural or manmade objects; adverse weather conditions; facilities issues and premises conditions; failure of protective equipment (including helmets); inadequate safety measures; participants of varying skill levels; situations beyond the immediate control of the USEF Event organizers and competition management; and other undefined, not readily foreseeable and presently unknown risks and dangers ("Risks").

### EQUINE ACTIVITY LIABILITY ACT WARNING:

CAUTION: HORSEBACK RIDING AND EQUINE ACTIVITIES CAN BE DANGEROUS. RIDE AT YOUR OWN RISK.

**Under the laws of most States, an equine activity sponsor or equine professional is not liable for any injury to, or the death of, a participant in equine activities resulting from the inherent risks of equine activities.**

C. ASSUMPTION OF RISK: I understand that the aforementioned Risks may be caused in whole or in part or result directly or indirectly from the negligence of my own actions or inactions, the actions or inactions of others participating in the USEF Events, or the negligent acts or omissions of the Released Parties defined below, and I hereby voluntarily and knowingly assume all such Risks and responsibility for any damages, liabilities, losses, or expenses that I incur as a result of my participation in any USEF Events. I also agree to be responsible for any injury or damage caused by me, my horse, my employees or contractors under my direction and control at any USEF Event.

D. WAIVER AND RELEASE OF LIABILITY, HOLD HARMLESS AND INDEMNITY: In conjunction with my participation in any USEF Event, I hereby release, waive and covenant not to sue, and further agree to indemnify, defend and hold harmless the following parties: USEF, USEF Recognized Affiliate Associations, the United States Olympic & Paralympic Committee (USOPC), USEF clubs, members, Event participants (including athletes/riders, coaches, trainers, judges/officials, and other personnel), the Event owner, licensee, and competition managers; the promoters, sponsors, or advertisers of any USEF Event; any charity or other beneficiary which may benefit from the USEF Event; the owners, managers, or lessors of any facilities or premises where a USEF Event may be held; and all directors, officers, employees, agents, contractors, and volunteers of any of the aforementioned parties (**Individually and Collectively, the "Released Parties" or "Event Organizers"**), with respect to any liability, claim(s), demand(s), cause(s) of action, damage(s), loss, or expense (including court costs and reasonable attorney fees) of any kind or nature ("**Liability**") which may arise out of, result from, or relate in any way to my participation in the USEF Events, including claims for Liability caused in whole or in part by the negligent acts or omissions of the Released Parties.

E. COMPLETE AGREEMENT AND SEVERABILITY CLAUSE: This Agreement represents the complete understanding between the parties regarding these issues and no oral representations, statements or inducements have been made apart from this Agreement. If any provision of this Agreement is held to be unlawful, void, or for any reason unenforceable, then that provision shall be deemed severable from this Agreement and shall not affect the validity and enforceability of any remaining provisions.

**I HAVE CAREFULLY READ THIS DOCUMENT IN ITS ENTIRETY, UNDERSTAND ALL OF ITS TERMS AND CONDITIONS, AND KNOW IT CONTAINS AN ASSUMPTION OF RISK, RELEASE AND WAIVER FROM LIABILITY, AS WELL AS A HOLD HARMLESS AND INDEMNIFICATION OBLIGATIONS.**

By signing below, I (as the participant or as the Parent/Legal Guardian of the minor identified below) hereby accept and agree to the terms and conditions of this Agreement in connection with my (or the minor's) participation in any USEF Event. If, despite this Agreement, I, or anyone on my behalf or the minor's behalf, makes a claim for Liability against any of the Released Parties, I will indemnify, defend and hold harmless each of the Released Parties from any such Liabilities as the result of such claim.

**The parties agree that this agreement may be electronically signed. The parties agree that the electronic signatures appearing on this agreement are the same as handwritten signatures for the purposes of validity, enforceability, and admissibility.**

RIDER/DRIVER/HANDLER/VAULTER/LONGEUR  OWNER  TRAINER  OFFICIAL  STAFF  VOLUNTEER  COACH (IF APPLICABLE)

Signature: \_\_\_\_\_ Date: \_\_\_\_\_

Print Name: \_\_\_\_\_

Parent/Guardian Signature: (Required if Rider/Driver/Handler/Vaulter/Longeur is a minor) \_\_\_\_\_ Date: \_\_\_\_\_

Print Parent//Guardian Name: \_\_\_\_\_ Emergency Contact Phone No. \_\_\_\_\_

6.17.20

---

## HUNTER DIVISIONS - PREMIER SHOWS

---

The rated sections of this competition are official USEF point competitions for USEF National and USEF Zone Horse of the Year Awards Programs. All hunter classes to be judged on performance and soundness. All Hunter classes requiring a jog will utilize the trot a circle at the end of their round on a loose rein format.

**Hunter Courses:** Courses will consist of at least eight fences with changes of direction. Fences will simulate obstacles found in the hunt field, such as brush, post and rails, walls, in and outs, gates, etc. No bank or water jumps. Course diagrams will be posted no later than 30 minutes before the class. In some cases, the area of the courtesy circle may be restricted by a dotted line. Under Saddle classes to be shown at a walk, trot and canter both ways of the ring. No martingales permitted. In High Performance, A/O and Junior classes, entries may be asked to hand gallop collectively one way of the ring, at the Judge's discretion. No more than eight shall be asked to hand gallop at one time. Minimum entry requirements: Management reserves the right to combine Sections with less than six entries. No split Section will be held with less than 3 entries. Handy Hunter Courses and jumps to simulate those found in trappy hunt country, and may include natural obstacles, a trot fence and a fence to lead over.

\* denotes Conformation Class

\*\* denotes first round score for classic comes from this class *if* you are entered in the classic

(H) denotes Handy Hunter trip

### GREEN CONFORMATION HUNTER

A Green Hunter is a horse of any age in its first year of showing at USEF or any National or International competitions in classes with fences 3'6" or higher. Horses may cross enter between any other divisions where eligible. Fences 3'6" Section Fee: \$295 (Model additional \$30). Individual classes may not be entered except for Model. To be judged 70% on performance and 30% on conformation.

1 - Model

2-3-4-5(H)

\$400 Green Conformation Hunter O/F

6 - \$150 U/S

### HIGH PERFORMANCE CONFORMATION HUNTER

Open to any horse. No cross entry restrictions. Fences 3'9".

Section Fee: \$295 (Model an additional \$30). Individual classes may not be entered except for Model. To be judged 70% on performance and 30% on conformation.

7 - Model

8-9-10-11(H)

\$500 High Performance Conformation Hunter O/F

12 - \$200 U/S

### GREEN HUNTERS

See USEF rulebook for definition of Green. Section Fee: \$275 3' & 3'3" \$325 3'6"-3'9" Individual classes may not be entered.

38-39-40-41

\$350 Green Hunter 3' O/F

42 - \$150 U/S

43-44-45-46

\$350 Green Hunter 3'3" O/F

47 - \$150 U/S

13-14-15-16(H)

\$600 Green Hunter 3'6" O/F

17 - \$200 U/S

18-19-20-21(H)

\$600 Green Hunter 3'9" O/F

22 - \$200 U/S

711

\$1000 USHJA Green Incentive 3'/3'3"

Entry Fee: \$100

+ \$20 USHJA Fee

712

\$1000 USHJA Green Incentive 3'6"/3'9"

Entry Fee: \$100

+ \$20 USHJA Fee

## HIGH PERFORMANCE WORKING HUNTERS

Open to any horse. No cross entry restrictions. Fences 4'.

Section Fee: \$375 Class Fee: \$75

23-24-25-26(H)	\$700 High Performance Hunter O/F	27 - \$300 U/S
----------------	-----------------------------------	----------------

## YOUNG HUNTER

Young Hunters must be age verified with USEF. Entry Fee \$250 Section

148-149-150-151	\$100 Young Hunter 2'9" - 5 Years and Under	152-U/S
153-154-155-156	\$100 Young Hunter 3'0" - 6 Years and Under	157-U/S
158-159-160-161	\$100 Young Hunter 3'3" - 7 Years and Under	162-U/S

## PERFORMANCE HUNTER 3'3"

Open to any horse. No cross entry restrictions. Fences 3'3". Class Fee: \$70

28-29-30-31(H)	\$350 Performance Hunter 3'3"O/F	32 - \$150 U/S
----------------	----------------------------------	----------------

## PERFORMANCE HUNTER 3'6"

Open to any horse. No cross entry restrictions. Fences 3'6" Class Fee: \$75.

33-34-35-36(H)	\$400 Performance Hunter 3'6 O/F	37 - \$150 U/S
----------------	----------------------------------	----------------

## AMATEUR OWNER HUNTERS

Horses to be ridden by an Amateur Owner or an Amateur member of the owner's family. Horse/Rider combination cannot show in both Adult Amateur and Amateur Owner Hunter divisions at the same show. Section Fee: \$375 3'6" \$325 3'3"

48-**49-50-51(H)	\$600 Amateur Owner Hunter 18-35 Yrs 3'6" O/F	52 - \$350 U/S
53-**54-55-56(H)	\$600 Amateur Owner 36+ 3'6" O/F	57 - \$350U/S
704	\$1500 Amateur Owner Hunter Classic 3'6"	Entry Fee: \$150
58-**59-60-61(H)	\$400 Amateur Owner 3'3" 18-35 yrs O/F	62 - \$200 U/S
63-**64-65-66(H)	\$400 Amateur Owner Hunter 3'3" 36+ O/F	67 - \$200 U/S
703	\$1000 Amateur Owner Hunter Classic 3'3"	Entry Fee: \$100

## JUNIOR WORKING HUNTERS

Open to horses of any age and ridden by a junior exhibitor. Horse/Rider combination is restricted from showing in both Children's and Junior Hunter Sections at the same show. All horses showing at a Regular Member show in the Junior Hunter Section must have a current USEF measurement card. **Small Juniors are now 16.1h and under. Large Juniors are over 16.1h.** Section Fee: \$375 3'6" \$325 3'3"

68-**69-70-71(H)	\$600 Small Junior Hunter 3'6" 15 & under O/F	72 - \$350 U/S
73-**74-75-76(H)	\$600 Small Junior Hunter 3'6" 16-17 O/F	77 - \$350 U/S
78-**79-80-81(H)	\$600 Large Junior Hunter 3'6" 15 & under O/F	82 - \$350 U/S
83-**84-85-86(H)	\$600 Large Junior Hunter 3'6" 16-17 YEARS O/F	87 - \$350 U/S
702	\$1500 Junior Hunter Classic -3'6"	Entry Fee: \$150
88-**89-90-91(H)	\$400 Junior Hunter O/F 3'3" 15 & under	92 - \$200 U/S
93-**94-95-96(H)	\$400 Junior Hunter O/F 3'3" 16-17	97-\$200 U/S
701	\$1000 Junior Hunter Classic 3'3"	Entry Fee: \$100

## GREEN PONY HUNTER

See USEF rulebook for a definition of Green Pony. All ponies must have a current measurement card or valid measurement form issued by USEF. Fences 2'3"-Small Pony / 2'6"-Medium Pony / 2'9"-Large Pony. Section Fee: \$260. Individual classes may NOT be entered. The first class over fences shall count 75% performance and 25% conformation.

*251-**252-253-254	\$250 Small Medium Green Pony Hunter O/F	255 - \$100 U/S
*263-**264-265-266	\$250 Large Green Pony Hunter O/F	267 - \$100 U/S
708	\$1000 Green Pony Hunter Classic	Entry Fee: \$100



## Lodging at World Equestrian Center

# HOME AWAY from Home



- Sleeps up to 6
- Living & Dining Room Areas
- Full-size Washer & Dryer
- Full Kitchen with Refrigerator
- Flat Screen TVs
- Spacious Front Porch

# Cabin Village



- Within Walking Distance of WEC
- Sleeps up to 6
- King, Queen & Twin Beds
- Refrigerator
- Microwave
- Flat Screen TVs
- Spacious Front Porch

Call Now To Reserve Your Spot  
937.382.0985 • [wec.net/lodging](http://wec.net/lodging)



# *Holiday Inn*<sup>®</sup>

at Roberts Centre

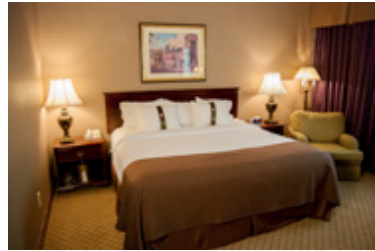
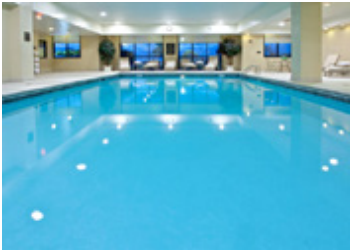

- *Free High-Speed Internet*
- *Complementary Local and 800 Calls*
- *Indoor Heated Pool*

I-71 at Exit 50

123 Gano Road Wilmington, Ohio 45177

**[www.robertscentre.com](http://www.robertscentre.com)**

**937.283.3200**

## PONY HUNTERS

Open to ponies not exceeding 14.2. All ponies must have a current measurement card or valid measurement form issued by USEF, and it must be verifiable electronically or a copy must be shown before numbers will be released. To be ridden by a junior exhibitor as per USEF age restrictions. Manners and suitability of a pony for the rider shall be emphasized in all classes. Extreme speed shall be penalized. Fences 2'3" – Small Pony / 2'6" – Medium Pony / 2'9" – Large Pony. Section Fee: \$275. Individual classes may not be entered. The first class over fences in each section shall count 75% performance and 25% conformation.

**Denotes first round score for Classic/Be sure you are entered in the Classic the night before denoted class for first round.**

*118-**119-120-121(H)	\$375 Small Pony Hunter O/F	122 - \$150 U/S
*112-**113-114-115(H)	\$375 Medium Pony Hunter O/F	116 - \$150 U/S
*106-**107-108-109(H)	\$375 Large Pony Hunter O/F	110 - \$150 U/S
707	\$1000 Pony Hunter Classic	Entry Fee: \$100

## CHILDRENS HUNTER PONY

Open to ponies ridden by a junior exhibitor. The combination pony/rider is not eligible for USEF rated classes at the same show. Not to jog. Fences: S-M-2' Large-2'6". Section will be split if we have 6 in each fence height.

Classes \$55.

143-**144-145-146	\$200 Children's Pony Hunter O/F	147 - \$100 U/S
709	\$750 Children's Pony Hunter Classic	Entry Fee: \$75

## CHILDREN'S/ADULT HUNTER

See Zone 5 Specs @USHJA.org. Fences 3'. Spreads not to exceed fence height. No jog. Classes \$55

**Denotes first round score for Classic/Be sure you are entered in the Classic the night before denoted class for first round.**

123-**124-125-126	\$350 Children's Hunter 14 & Under O/F	127 - \$100 U/S
128-**129-130-131	\$350 Children's 15-17 Yrs O/F	132 - \$100 U/S
706	\$750 NAL/WIHS Children's Hunter Classic	Entry Fee: \$75
133-**134-135-136	\$350 Adult Hunter O/F 18-35	137 - \$100 U/S
138-**139-140-141	\$350 Adult Hunter O/F 36+	142 - \$100 U/S
705	\$750 NAL/WIHS Adult Hunter Classic	Entry Fee: \$75

## FUTURE HUNTER

Open to all horses that have never competed above 2'3" and all riders. Horse may not compete in any class higher than 2'3" at this show. Individual classes \$50.

193-194-195-196	Future Hunter O/F 18"-2'	197 U/S
-----------------	--------------------------	---------

## BABY GREEN HUNTER

This division is designed for the very green horse or pony. Horses and ponies may not show in any classes in which fences exceed 2'9" at the same show. Fences 2'6". Individual classes \$55.

163-164-165-166	Baby Green Hunter O/F	167 U/S
-----------------	-----------------------	---------

## USHJA 2' HUNTER

Open to all horses, ponies, and riders. Fences 2' Individual classes \$55.

198-199-200-201	USHJA 2' Hunter O/F	202 U/S
-----------------	---------------------	---------

## USHJA 2'6" HUNTER

Open to all horses, ponies, and riders. Fences 2'6". Individual Classes \$55.

208-209-210-211	USHJA 2'6" Hunter O/F	212 U/S
-----------------	-----------------------	---------

## USHJA 2'3" HUNTER

Open to all horses, ponies, and riders. Fences 2'3". Individual Classes \$55.

2003-205	USHJA 2'3" Hunter O/F	207 U/S
----------	-----------------------	---------

### USHJA 2'9" HUNTER

Open to all horses, ponies, and riders. Fences 2'9". Individual Classes \$55.

213-214-215-216	USHJA 2'9" Hunter O/F	217 U/S
-----------------	-----------------------	---------

### USHJA 3' HUNTER

Open to all horses and riders. Fences 3' Individual classes \$55.

218-219-220-221	USHJA 3' Hunter O/F	222 U/S
-----------------	---------------------	---------

### NON PROFESSIONAL HUNTERS

Open to all non-professional junior and amateur riders. Fences 2'3" or 2'6", Individual Classes \$55.

168-169-170-171	Non Professional Hunter O/F	172 U/S
-----------------	-----------------------------	---------

### LOW CHILDREN'S AND LOW ADULT HUNTERS

NEW USHJA rated division see Specs at USHJA.org. Fences 2'6". Classes \$55.

173-174-175-176	\$250 Low Children's Hunter O/F	177 \$100 U/S
178-179-180-181	\$250 Low Adult Hunter O/F	182 \$100 U/S
710	\$750 Low Children's Hunter Classic	Entry Fee: \$75
714	\$750 Low Adult Hunter Classic	Entry Fee: \$75

### Take2 THOROUGHBRED HUNTER

Open to all Thoroughbred (Jockey Club Registered or equivalent) horses, proof must be provided. This is a year-end award division with USEF. Fences 3' Individual Classes \$55.

183-184-185-186	\$200 Thoroughbred Hunter O/F	187 *\$200 U/S
-----------------	-------------------------------	----------------

### WEC 3' HUNTER

Open to all horses and riders. Fences 3' Individual classes \$55.

233-234-235-236	WEC 3' Hunter O/F	237 U/S
-----------------	-------------------	---------

### MODIFIED CHILD/ADULT HUNTER

Open to all non-professional junior and amateur riders. Fences 2'9". Riders must not cross enter into any class where fences exceed 3ft at the same shows. Individual Classes \$55.

256-257-258-259	Non Professional Hunter O/F	260 U/S
-----------------	-----------------------------	---------

## FEATURED HUNTER CLASSES

No horse may compete in more than one derby in the same show

800. \$15,000 USHJA 3' Hunter Derby – Open Fences 3' w/3'5" options.  
Top 12 MUST ride for ribbons or forfeit prize money.  
Prize money to be distributed 30%-22%-13%-8%-6%-5%-4%-3%-3%-2%-2%-2%. \$425
801. \$15,000 USHJA 3' Hunter Derby – Non Pro: Fences 3' w/3'5" options.  
Top 12 MUST ride for ribbons or forfeit prize money.  
Prize money to be distributed 30%-22%-13%-8%-6%-5%-4%-3%-3%-2%-2%-2%. \$425
802. \$1,500 USHJA Pony Hunter Derby  
2'3"-2'6"-2'9" Prize money to be distributed 25%-19%-14%-9%-8%-7%-6%-5% 4%-3% \$150
804. \$3,500 Non Pro Hunter Derby: Horse & rider combinations may not cross enter at the same show into any class higher than 1.00m jumpers or 2'9" .  
Prize Money divided 25%-19%-14%-9%-8%-7%-6%-5% 4%-3% Entry Fee: \$225

## USEF FEES DO NOT APPLY

Any rider that has in the last 5 years competed in any rated hunter section or an equitation class with a National year-end final is not eligible to compete in any class in this section. Riders may not compete in any class above 2'3"

Open to beginner Riders. No In & Outs or Oxers Entry Fee: \$35 Class

601-602-603-604	Walk Trot Ground Rails (May cross enter Crossrails only)	605- Flat
606-607-608-609	Opportunity Crossrails O/F	610- Flat
611-612-613-614	Opportunity Short Stirrup Hunter 11 & under O/F 2'	615- U/S
616-617-618-619	Opportunity Limit Hunter O/F 12 & over 2'	620- U/S
652	\$200 Opportunity Short Stirrup/Limit Hunter Classic	
621-622	Opportunity Short Stirrup/Limit Equitation – O/F 2'	623- Flat

---

## HUNTER DIVISIONS - NATIONAL SHOWS

---

### WEC Christmas, Winter #7, Winter #8, Winter #12

The rated sections of this competition are official USEF point competitions for USEF National and USEF Zone Horse of the Year Awards Programs. All hunter classes to be judged on performance and soundness. All Hunter classes requiring a jog will utilize the trot a circle at the end of their round on a loose rein format.

**Hunter Courses:** Courses will consist of at least eight fences with changes of direction. Fences will simulate obstacles found in the hunt field, such as brush, post and rails, walls, in and outs, gates, etc. No bank or water jumps. Course diagrams will be posted no later than 30 minutes before the class. In some cases, the area of the courtesy circle may be restricted by a dotted line. Under Saddle classes to be shown at a walk, trot and canter both ways of the ring. No martingales permitted. In High Performance, A/O and Junior classes, entries may be asked to hand gallop collectively one way of the ring, at the Judge's discretion. No more than eight shall be asked to hand gallop at one time. Minimum entry requirements: Management reserves the right to combine Sections with less than six entries. No split Section will be held with less than 3 entries. Handy Hunter Courses and jumps to simulate those found in trappy hunt country, and may include natural obstacles, a trot fence and a fence to lead over.

**Jogging:** In all hunter classes requiring the horses to jog for soundness Option A will be utilized. Horses/Ponies are required to trot a circle on a loose rein at the end of each over fences performance

\* denotes Conformation Class

\*\* denotes first round score for classic comes from this class if you are entered in the classic

(H) denotes Handy Hunter trip

### GREEN HUNTERS

See USEF rulebook for definition of Green. Section Fee: \$275 3' & 3'3" \$325 3'6"-3'9" Individual classes may not be entered.

38-39-40-41	\$350 Green Hunter 3' O/F	42 - \$150 U/S
43-44-45-46	\$350 Green Hunter 3'3" O/F	47 - \$150 U/S
13-14-15-16(H)	\$400 Green Hunter 3'6" & 3'9" O/F	17 - \$200 U/S

### HIGH PERFORMANCE HUNTERS

Open to any horse. No cross entry restrictions. Fences 4'.

Section Fee: \$375 Class Fee: \$75

23-24-25-26(H)	\$601 High Performance Hunter O/F	27 - \$350 U/S
----------------	-----------------------------------	----------------

### YOUNG HUNTER

Young Hunters must be age verified with USEF. Entry Fee \$250

148-149-150-151	Young Hunter 2'9" - 5 Years and Under	152-U/S
153-154-155-156	Young Hunter 3'0" - 6 Years and Under	157-U/S
158-159-160-161	Young Hunter 3'3" - 7 Years and Under	162-U/S

### PERFORMANCE HUNTER 3'3"

Open to any horse. No cross entry restrictions. Fences 3'3". Class Fee: \$70

28-29-30-31(H)	\$350 Performance Hunter 3'3"O/F	32- \$150 U/S
----------------	----------------------------------	---------------

### PERFORMANCE HUNTER 3'6"

Open to any horse. No cross entry restrictions. Fences 3'6" Class Fee: \$75.

33-34-35-36(H)	\$400 Performance Hunter 3'6 O/F	37 -\$150 U/S
----------------	----------------------------------	---------------

## AMATEUR OWNER HUNTERS

Horses to be ridden by an Amateur Owner or an Amateur member of the owner's family. Horse/Rider combination cannot show in both Adult Amateur and Amateur Owner Hunter divisions at the same show. Section Fee: \$375 3'6" \$325 3'3"

48-**49-50-51(H)	\$600 Amateur Owner Hunter 3'6" O/F	52 - \$350 U/S
58-**59-60-61(H)	\$400 Amateur Owner 3'3" O/F	62 - \$200 U/S
703	\$1000 Amateur Owner Hunter Classic 3'3" & 3'6"	Entry Fee: \$100

## JUNIOR HUNTERS

Open to horses of any age and ridden by a junior exhibitor. Horse/Rider combination is restricted from showing in both Children's and Junior Hunter Sections at the same show. All horses wishing to have points assigned to Small (16.1 and under) must have a measurement card, otherwise they are automatically considered Large Hunters. Section Fee: \$375 3'6" \$325 3'3"

68-**69-70-71(H)	\$600 Junior Hunter 3'6" O/F	72 - \$350 U/S
88-**89-90-91(H)	\$400 Junior Hunter O/F 3'3"	92 - \$200 U/S
701	\$1000 Junior Hunter Classic 3'3" & 3'6"	Entry Fee: \$100

## GREEN PONY HUNTER

See USEF rulebook for a definition of Green Pony. All ponies must have a current measurement card or valid measurement form issued by USEF. Fences 2'3"-Small Pony / 2'6"-Medium Pony / 2'9"-Large Pony. Section Fee: \$260. Individual classes may NOT be entered. The first class over fences shall count 75% performance and 25% conformation.

*251-**252-253-254	\$250 Small Medium Green Pony Hunter O/F	255 - \$100 U/S
*263-**264-265-266	\$250 Large Green Pony Hunter O/F	267 - \$100 U/S
708	\$500 Green Pony Hunter Classic	Entry Fee: \$50

## PONY HUNTERS

Open to ponies not exceeding 14.2. All ponies must have a current measurement card or valid measurement form issued by USEF, and it must be verifiable electronically or a copy must be shown before numbers will be released. To be ridden by a junior exhibitor as per USEF age restrictions. Manners and suitability of a pony for the rider shall be emphasized in all classes. Extreme speed shall be penalized. Fences 2'3" - Small Pony / 2'6" - Medium Pony / 2'9" - Large Pony. Section Fee: \$275. Individual classes may not be entered. The first class over fences in each section shall count 75% performance and 25% conformation.

Denotes first round score for Classic/Be sure you are entered in the Classic the night before denoted class for first round

*118-**119-120-121(H)	\$375 Small Pony Hunter O/F	122 - \$150 U/S
*112-**113-114-115(H)\$	\$375 Medium Pony Hunter O/F	116 - \$150 U/S
*106-**107-108-109(H)	\$375 Large Pony Hunter O/F	110 - \$150 U/S
707	\$500 Pony Hunter Classic	Entry Fee: \$50

## CHILDRENS HUNTER PONY

Open to ponies ridden by a junior exhibitor. The combination pony/rider is not eligible for USEF rated classes at the same show. Not to jog. Fences: S-M-2' Large-2'6". Section will be split if we have 6 in each fence height. Classes \$55

143-**144-145-146	\$200 Children's Pony Hunter O/F	147 - \$100 U/S
709	\$500 Children's Pony Hunter Classic	Entry Fee: \$50

## LOW CHILDREN'S and LOW ADULT HUNTERS

USHJA rated division See USHJA Zone 5 Specs at USHJA.org Riders in the Low Hunter division may not cross enter at the same show into any class higher than 2'9" or Pony Hunter. Fences 2'6". Classes \$55

173-174-175-176	\$250 Low Children's Hunter O/F	177 \$100 U/S
178-179-180-181	\$250 Low Adult Hunter O/F	182 \$100 U/S
710	\$500 Low Children's Hunter Classic	Entry Fee: \$50
714	\$500 Low Adult Hunter Classic	Entry Fee: \$50

## Take2 THOROUGHBRED HUNTER

Open to all Thoroughbred (Jockey Club Registered or equivalent) horses, proof must be provided. This is a year-end award division with USEF. Fences 3' Individual Classes \$55

183-184-185-186	Take2 Thoroughbred Hunter O/F	187 U/S
-----------------	-------------------------------	---------

## CHILDREN'S/ADULT HUNTER

See Zone 5 Specs @USHJA.org. Fences 3'. Spreads not to exceed fence height. No jog. Classes \$55  
Denotes first round score for Classic/Be sure you are entered in the Classic the night before denoted class for first round

123-124-125-126	\$350 Children's Hunter 14 & Under O/F	127 - \$100 U/S
128-129-130-131	\$350 Children's 15-17 Yrs O/F	132 - \$100 U/S
706	\$500 NAL/WIHS Children's Hunter Classic	Entry Fee: \$50
133-134-135-136	\$350 Adult Hunter O/F 18-35	137 - \$100 U/S
138-139-140-141	\$350 Adult Hunter O/F 36+	142 - \$100 U/S
705	\$500 NAL/WIHS Adult Hunter Classic	Entry Fee: \$50

## FUTURE HUNTER

Open to all horses that have never competed above 2'3" and all riders. Horse may not compete in any class higher than 2'3" at this show. Individual classes \$55.

193-194-195-196	Future Hunter O/F 18"-2'	197 U/S
-----------------	--------------------------	---------

## BABY GREEN HUNTER

This division is designed for the very green horse or pony. Horses and ponies may not show in any classes in which fences exceed 2'9" at the same show. Fences 2'6". Individual classes \$55.

163-164-165-166	Baby Green Hunter O/F	167 U/S
-----------------	-----------------------	---------

## USHJA 2' HUNTER

Open to all horses, ponies, and riders. Fences 2' Individual classes \$55

198-199-200-201	USHJA 2' Hunter O/F	202 U/S
-----------------	---------------------	---------

## USHJA 2'6" HUNTER

Open to all horses, ponies, and riders. Fences 2'6". Individual Classes \$55

208-209-210-211	USHJA 2'6" Hunter O/F	212 U/S
-----------------	-----------------------	---------

## USHJA 2'3" HUNTER

Open to all horses, ponies, and riders. Fences 2'3". Individual Classes \$55.

2003-205	USHJA 2'3" Hunter O/F	207 U/S
----------	-----------------------	---------

## USHJA 2'9" HUNTER

Open to all horses, ponies, and riders. Fences 2'9". Individual Classes \$55

213-214-215-216	USHJA 2'9" Hunter O/F	217 U/S
-----------------	-----------------------	---------

## USHJA 3' HUNTER

Open to all horses and riders. Fences 3' Individual classes \$55

218-219-220-221	USHJA 3' Hunter O/F	222 U/S
-----------------	---------------------	---------



## WEC 3' HUNTER

Open to all horses and riders. Fences 3' Individual classes \$55

233-234-235-236

WEC 3' Hunter O/F

237 U/S

## NON PROFESSIONAL HUNTERS

Open to all non-professional junior and amateur riders. Fences 2'3" or 2'6". Individual Classes \$55

168-169-170-171

Non Professional Hunter O/F

172 U/S

## MODIFIED CHILD/ADULT HUNTERS

Open to all non-professional junior and amateur riders. Fences 2'9". May not cross enter into any classes where fences exceed 3'. Individual Classes \$55

268-269-270-271

Modified Hunter O/F

272 U/S

---

## FEATURED HUNTER CLASSES

No horse may compete in more than one derby in the same show

800. **\$15,000 USHJA 3' Hunter Derby** – Open Fences 3' w/3'5" options.  
Top 8 MUST ride for ribbons or forfeit prize money.  
Prize money to be distributed 30%-22%-13%-8%-6%-5%-4%-3%-3%-2%-2%-2%. \$425
801. **\$15,000 USHJA 3' Hunter Derby** – Non Pro: Fences 3' w/3'5" options.  
Top 8 MUST ride for ribbons or forfeit prize money.  
Prize money to be distributed 30%-22%-13%-8%-6%-5%-4%-3%-3%-2%-2%-2%. \$425
802. **\$1,500 USHJA Pony Hunter Derby**  
2'3"-2'6"-2'9" Prize money to be distributed 25%-19%-14%-9%-8%-7%-6%-5% 4%-3% \$150
803. **\$3,500 Non Pro Hunter Derby**  
Horse & rider combinations may not cross enter at the same show into any class higher than 1.00m jumpers or 2'9. Fences 2'6. Prize money to be distributed 25%-19%-14%-9%-8%-7%-6%-5% 4%-3% \$225

DON'T  
FORGET TO  
**PICK UP**  
**YOUR FREE**

**WORLD**  
EQUESTRIAN CENTER®  
MAGAZINE

Browse our publications online at  
[wec.net/category/magazine](http://wec.net/category/magazine)

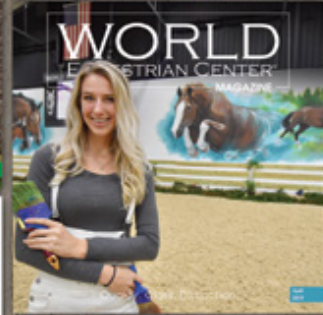

---

## JUMPER DIVISIONS

---

**Jumper Nomination Fee:** All jumpers must pay a nomination fee except Low, Medium and High Schooling, Young Jumpers, 1.20m, and Low Children's Adult Jumper section. Children's/Adult Jumper/Modified Child Adult \$85, all others \$200. This fee is in addition to the declaration (entry fee).

**Jumper Specs:** Please see schedule for tables. In order to compete in any Jumper classes at recognized competitions as an exhibitor, rider, trainer, or his/her agent(s), a person must be a member of the USEF and USHJA or pay a showpass fee.

**Attire:** Proper attire required in all Classics, Futures Prix, Welcome, and Grand Prix.

**Horse Recording:** All horses competing in this competition must possess an USHJA Horse Registration - \$75.00 for life. Any change of horse's name and/or ownership must be recorded with Federation. Horses competing for \$25,000 or higher classes must be RECORDED with USEF.

**Poling:** Manual Poling is not permitted.

**Order of Go:** In classes offering prize money and where management deems necessary all horses names and positions will be drawn by the computer and in cases with riders on multiple mounts the computer will adjust the order, if necessary, to a minimum of 8 horses between rides (where possible).

**Ties:** All ties for first place will be jumped off, ties for other than first place will remain tied, and prize money will be split equally. (for exceptions see JP145.3)

**Declarations:** All horses must be declared (entered) in classes in which they intend to show by 5:00 P.M. the day previous to the class to ensure entry to the class.

**Championships:** Championships will be offered in all divisions that hold 3 classes with 3 or more entries, except Table II classes. Points used will be 10-6-4-2-1-1/2, except the bonus class which will be 15, 9, 6, 3, 2, 1. Bonus class breaks ties. Bonus class is always the last class of the section.

**Prize Money:** Unless otherwise specified prize money will be paid out - 1st-25% / 2nd-19% / 3rd-15% / 4th-10% / 5th-9% / 6th-8% / 7th- 7% / 8th- 7% except classes paying \$1200 or less will be paid out 1st-30% / 2nd-22% / 3rd-15% / 4th-12% / 5th-11% / 6th-10%

THE TIME ALLOWED IS BASED ON A MINIMUM SPEED OF 382 YARDS (350 m/m) PER MINUTE  
At all heights to qualify as a spread fence, the fence must be 5cm (2") up to 15cm (6") wider.

### JUNIOR/AMATEUR JUMPERS

Amateurs May Show Up to 2 Horses per height section that they DO NOT own. No limit if they own.  
\$200 Jumper Nomination Fee

#### JUNIOR/AMATEUR JUMPER (1.40m-1.45m)

427-428	\$500 Jr/Amateur Jumpers (See Schedule for Tables)	Entry Fee: \$70 Per Class
*430	\$3500 Junior/Amateur Jumper Classic 1.45m	Entry Fee: \$245
* 6 entries required to fill and hold this class		

#### JUNIOR/AMATEUR JUMPER (1.30-1.35m)

424-425	\$450 Junior/Amateur Jumpers	Entry Fee: \$65 Per Class
*426	\$3000 NAL Junior Amateur Jumper Classic 1.35m	Entry Fee: \$210
* 6 entries required to fill and hold this class		

#### JUNIOR/AMATEUR JUMPER (1.25m)

421-422	\$400 Junior/Amateur Jumpers	Entry Fee: \$60 Per Class
*423	\$2500 NAL Junior/Amateur Jumper Classic 1.25m	Entry Fee: \$175
* 6 entries required to fill and hold this class		

## MODIFIED JUNIOR/AMATEUR JUMPER (1.15m)

\$85 Nomination Fee

418-419	\$300 Modified Junior/Amateur Jumper 1.15m	Entry Fee: \$60 Per Class
*420	\$1500 Modified Junior/Amateur Jumper Classic 1.15m	Entry Fee: \$105

## JUNIOR/AMATEUR JUMPER (1.10m)

\$85 Nomination Fee. Fences 1.10m-1.15m See Zone 5 Specs.

412-413	\$200 Junior Jumper	Entry Fee: \$55 Per Class
*414	\$1500 NAL/WIHS Junior Jumper Classic	Entry Fee: \$105
415-416	\$200 Amateur Jumper Table II 2.2b	Entry Fee: \$55 Per Class
*417	\$1500 NAL/WIHS Amateur Jumper Classic	Entry Fee: \$105

## INTERMEDIATE JUNIOR/AMATEUR JUMPER

Rider may not cross-enter above 3'0"/.95m at the same show  
No nomination fee

400-401	Intermediate Junior/Amateur Jumper .80m	Entry Fee: \$55 Per Class
*402	\$500 Intermediate Junior/Amateur Jumper Classic .80m	Entry Fee: \$60

## NOVICE JUNIOR/AMATEUR JUMPER

Horse/Rider combination may not cross-enter above 1.00m at this  
show No nomination fee

403-404	Novice Junior/Amateur Jumper .90-.95m	Entry Fee: \$55 Per Class
*405	\$500 Novice Junior/Amateur Jumper Classic .95m	Entry Fee: \$60

## JUNIOR/AMATEUR JUMPER (1.0m)

See Zone 5 specs. Fences 1.00m. No nomination fee

406-407	Low Junior Jumper	Entry Fee: \$55 Per Class
409-410	Low Amateur Jumper	Entry Fee: \$55 Per Class
*408	\$500 Low Junior Classic	Entry Fee: \$60
*411	\$500 Low Amateur Classic	Entry Fee: \$60

## TAKE2 THOROUGHBRED JUMPERS

Jockey Club proof required

487-488-489	Take2 Thoroughbred Jumper 1.00-1.05m	Entry Fee: \$55 Per Class
-------------	--------------------------------------	---------------------------

## SCHOOLING JUMPERS

Table II - No Nomination Fee \$55 Per class

454-455-456	Open .65m Jumpers
457-458-459	Open .70m Jumpers
460-461-462	Open .80m Jumpers
463-464-465	Open .90m Jumpers
466-467-468-475	Low Schooling Jumpers
469-470-471	Medium Schooling Jumpers
472-473-474	High Schooling Jumpers

## YOUNG JUMPER CLASSES – ALL SHOWS

See schedule for Table and classes offered in each show. Proof of Age Required

490-491-492	Young Jumper 5 Year Old 1.15m	Entry Fee: \$50 Class
493-494-495	Young Jumper 6 Year Old 1.25m	Entry Fee: \$50 Class
496-497-498	Young Jumper 7 Year Old 1.30m-1.35m	Entry Fee: \$50 Class

---

## OPEN JUMPER DIVISIONS

---

### 1.20m JUMPERS - NO NOMINATION FEE

Open to all. No cross entry restrictions. No nomination fee.

442-443-444	\$500 1.20m Jumpers	Entry Fee: \$65
-------------	---------------------	-----------------

### OPEN JUMPER DIVISIONS

Open to all. No cross entry restrictions. \$200 Nomination fee.

445-446-447	\$750 1.25m Jumpers	Entry Fee: \$60 Per Class
448-449-450	\$1000 1.30m Jumpers	Entry Fee: \$75 Per Class
451-452-453	\$1200 1.35m Jumpers	Entry Fee: \$80 Per Class
478-479	\$500 1.40m Jumpers (NO NOMINATION FEE)	Entry Fee: \$60 Per Class

---

## FEATURED JUMPER CLASSES

---

481. \$10,000 Futures Prix 1.30m– Open to all horses that will not compete in the Grand Prix at this show. Proper Attire Required. Prize Money divided 1st-25% / 2nd-19% / 3rd-14% / 4th-9% / 5th-8% / 6th-7% / 7th-6% / 8th-5% / 9th-4% / 10th-3% Entry Fee: \$275

482. \$10,000 Welcome Stake 1.35m- Proper Attire Required. Prize Money divided 1st-25% / 2nd-19% / 3rd-14% / 4th-9% / 5th-8% / 6th-7% / 7th-6% / 8th-5% / 9th-4% / 10th-3% Entry Fee: \$250

483. \$30,000 World Equestrian Center Grand Prix - Regional Standard. Proper Attire Required. Top 3 MUST be present in the ring for presentations. Failure to appear for presentations will forfeit prize money. Prize Money divided 30%-22%-13%-8%-6%-5%-4%-3%-3%-2%-2%-2%. Entry Fee: \$575 Scratch Fee: \$150 after 24hr check in

**CHAMPIONSHIPS WILL BE AWARDED IN ALL DIVISIONS THAT HOLD 3 CLASSES  
\$50 EACH**

500-501	Equitation 11 & U O/F 2'
502	Equitation 11 & U – Flat
503-504	Equitation 12-14 O/F 3'
505	Equitation 12-14 – Flat
506-507	Equitation 15-17 O/F 3'3"
508	Equitation 15-17 – Flat
509-510	Adult Equitation over Fences 3'
511	Adult Equitation Flat
512-513	Children's Equitation over Fences 3'
514	Children's Equitation - Flat
515-516	Intermediate Child Equitation 2'6"
517	Intermediate Child Equitation Flat
518-519	Intermediate Adult Equitation 2'6"
520	Intermediate Adult Equitation - Flat
521-522	Children's Pony Eq over Fences 2'/2'6"
523	Children's Pony Eq - Flat

**HUNTER SEAT MEDAL CLASSES  
\$60 each + \$25 USEF Medal fee for \* classes**

551	Ariat Adult Medal
552	WEC Medal
553	ASPCA Horsemanship Class 3'6" (rider and trainer must be NHS members)
554	*Dover/USEF Hunter Seat Medal 3'6"
555	EMO Insurance/USHJA 3'3" Jumping Seat Medal
556	*Marshall & Sterling USEF Pony Medal
557	*Platinum Performance/USEF Talent Search 3'7"-3'9" 1*
558	Taylor Harris Insurance Services Children's Medal 3' 15-17 Taylor
559	Harris Insurance Services Children's Medal 3' 14 and under
560	Washington Equitation –Hunter Phase
561	Washington Equitation – Jumper Phase
562	Washington Pony Equitation
563	USHJA Adult Jumping Seat Medal 3'3"
564	NHS Medal 3'3" (rider and trainer must be NHS members) THIS
565	Adult Medal (rider and trainer must be NHS members) USHJA
566	3'3" Hunter Seat Medal
567	World Equestrian Center Equitation 3'6"

**HJAM Weeks Only  
Classes \$60 each**

568	HJAM Adult Medal 3'
569	HJAM Low Adult Medal 2'6"
570	HJAM Open Junior Medal 3'3"
571	HJAM Children's Pony Medal 2' or 2'6"
572	HJAM Limit Junior Medal 3'
573	HJAM Low Children's Medal 2'6"
574	HJAM Pony Medal 2'3", 2'6", 2'9"

USEF Competition Name:

USEF#:

Competition Division(s) and Rating(s):



# MAAPP

## MINOR ATHLETE ABUSE PREVENTION

### LEARN ABOUT MAAP POLICIES



Safe Sport Training



Local Travel



One-On-One Interactions



Social Media & Electronic Communications



Read about these & more at [usef.org/MAAPP](https://usef.org/MAAPP)

### REPORT MAAP POLICY VIOLATIONS



[usef.org/safe-sport/reporting](https://usef.org/safe-sport/reporting)

859-225-6915 or Text Anonymously 855-682-8733





# FEDERATION ENTRY AGREEMENT

By entering a Federation-licensed Competition and signing this entry blank as the Owner, Lessee, Trainer, Manager, Agent, Coach, Driver, Rider, Handler, Vaulteur or Longeur and on behalf of myself and my principals, representatives, employees and agents, I agree that I am subject to the Bylaws and Rules of the United States Equestrian Federation, Inc. (the "Federation") and the local rules of \_\_\_\_\_ (Competition). I agree to be bound by the Bylaws and Rules of the Federation and of the competition. I will accept as final the decision of the Hearing Committee on any question arising under the Rules, and agree to release and hold harmless the competition, the Federation, their officials, directors and employees for any action taken under the Rules. I represent that I am eligible to enter and/or participate under the Rules, and every horse I am entering is eligible as entered. I also agree that as a condition of and in consideration of acceptance of entry, the Federation and/or the Competition may use or assign photographs, videos, audios, cable - casts, broadcasts, internet, film, new media or other likenesses of me and my horse taken during the course of the competition for the promotion, coverage or benefit of the competition, sport, or the Federation. Those likenesses shall not be used to advertise a product and they may not be used in such a way as to jeopardize amateur status. I hereby expressly and irrevocably waive and release any rights in connection with such use, including any claim to compensation, invasion of privacy, right of publicity, or to misappropriation. The construction and application of Federation rules are governed by the laws of the State of New York, and any action instituted against the Federation must be filed in New York State. See GR908.4.

If not currently a USEF Active Competing member or Subscriber, I acknowledge that I will be enrolled for no cost as a USEF Fan and my USEF Fan Account will continue to annually automatically renew in USEF's sole discretion. Additionally, I acknowledge that the benefits of a USEF Fan are subject to change without notice. USEF may in its sole discretion, at any time, terminate my USEF Fan status. I acknowledge that I may opt out at any time by going to My USEF Dashboard or calling (859) 810-8733.

**BY SIGNING BELOW, I AGREE** that I have read, understand, and agree to be bound by all applicable Federation Bylaws, rules, and policies including the USEF Safe Sport Policy and Minor Athlete Abuse Prevention Policies (MAAPP) as published at www.usef.org, as amended from time to time, as well as all terms and provisions of this Prize List. If I am signing and submitting this Agreement electronically, I acknowledge that my electronic signature shall have the same validity, force and effect as if I affixed my signature by my own hand.

**RIDER/DRIVER/HANDLER/VAULTER/LONGEUR** (mandatory)

Signature: \_\_\_\_\_

Print Name: \_\_\_\_\_

**TRAINER** (mandatory)

Signature: \_\_\_\_\_

Print Name: \_\_\_\_\_

**OWNER/AGENT** (mandatory)

Signature: \_\_\_\_\_

Print Name: \_\_\_\_\_

**COACH** (if applicable)

Signature: \_\_\_\_\_

Print Name: \_\_\_\_\_

Parent/Guardian Signature: (Required if Rider/Driver/Handler/Vaulteur/Longeur is a minor) \_\_\_\_\_

Print Parent//Guardian Name: \_\_\_\_\_ Emergency Contact Phone No. \_\_\_\_\_

Is Rider/Driver/Vaulteur a U.S. Citizen:  Yes  No





# WAIVER AND RELEASE OF LIABILITY, ASSUMPTION OF RISK AND INDEMNITY AGREEMENT

For and in consideration of United States Equestrian Federation, Inc. dba US Equestrian ("USEF") allowing me, the undersigned, to participate in any capacity (including as a rider, driver, handler, vaulter, longeur, lessee, owner, agent, coach, official, trainer or volunteer) in a USEF sanctioned, licensed or approved event or activity, including but not limited to equestrian clinics, practices, shows, competitions and related or incidental activities and \_\_\_\_\_ ("USEF Event" or "USEF Events"); I, for myself, and on behalf of my spouse, children, heirs and next of kin, and any legal and personal representatives, executors, administrators, successors, and assigns, hereby agree to and make the following contractual representations pursuant to this Agreement (the "Agreement"):

A. RULES AND REGULATIONS: I hereby agree to be bound and abide by the rules, regulations, and policies of USEF as published in the USEF Rule Book and on the website at www.usef.org, as amended from time to time.

B. ACKNOWLEDGMENT OF RISK: I knowingly, willingly, and voluntarily acknowledge the inherent risks associated with the sport of equestrian and know that horseback riding and related equestrian activities are inherently dangerous, and that participation in any USEF Event involves inherent risks and dangers. "Inherent risk of an equine activity" means a danger or condition that is an integral part of an equine activity, including, but not limited to, any of the following: (a) The propensity of an equine to behave in ways that may result in injury, death, or loss to persons on or around the equine; (b) The unpredictability of an equine's reaction to sounds, sudden movement, unfamiliar objects, persons, or other animals; (c) Hazards, including, but not limited to, surface or subsurface conditions; (d) A collision with another equine, another animal, a person, or an object; (e) The potential of an equine activity participant to act in a negligent manner that may contribute to injury, death, or loss to the person of the participant or to other persons, including, but not limited to, failing to maintain control over an equine or failing to act within the ability of the participant; (f) the potential for serious bodily injury (including broken bones, head or neck injuries), sickness and disease (including communicable diseases), trauma, pain & suffering, permanent disability, paralysis and death; (g) loss of or damage to personal property (including my mount & equipment) arising out of the unpredictable behavior of horses; (h) exposure to extreme conditions and circumstances; accidents involving other participants, event staff, volunteers or spectators; (i) contact or collision with other participants and horses, natural or manmade objects; (j) adverse weather conditions; (k) facilities issues and premises conditions; (l) failure of protective equipment (including helmets); (m) inadequate safety measures; (n) participants of varying skill levels; (o) situations beyond the immediate control of the USEF Event organizers and competition management; and (p) other undefined, not readily foreseeable and presently unknown risks and dangers ("Risks").

### EQUINE ACTIVITY LIABILITY ACT WARNING:

CAUTION: HORSEBACK RIDING AND EQUINE ACTIVITIES CAN BE DANGEROUS. RIDE AT YOUR OWN RISK.

**Under the laws of most States, an equine activity sponsor or equine professional is not liable for any injury to, or the death of, a participant in equine activities resulting from the inherent risks of equine activities.**

C. ASSUMPTION OF RISK: I understand that the aforementioned Risks may be caused in whole or in part or result directly or indirectly from the negligence of my own actions or inactions, the actions or inactions of others participating in the USEF Events, or the negligent acts or omissions of the Released Parties defined below, and I hereby voluntarily and knowingly assume all such Risks and responsibility for any damages, liabilities, losses, or expenses that I incur as a result of my participation in any USEF Events. I also agree to be responsible for any injury or damage caused by me, my horse, my employees or contractors under my direction and control at any USEF Event.

D. WAIVER AND RELEASE OF LIABILITY, HOLD HARMLESS AND INDEMNITY: In conjunction with my participation in any USEF Event, I hereby release, waive and covenant not to sue, and further agree to indemnify, defend and hold harmless the following parties: USEF, USEF Recognized Affiliate Associations, the United States Olympic & Paralympic Committee (USOPC), USEF clubs, members, Event participants (including athletes/riders, coaches, trainers, judges/officials, and other personnel), the Event owner, licensee, and competition managers; the promoters, sponsors, or advertisers of any USEF Event; any charity or other beneficiary which may benefit from the USEF Event; the owners, managers, or lessors of any facilities or premises where a USEF Event may be held; and all directors, officers, employees, agents, contractors, and volunteers of any of the aforementioned parties (**Individually and Collectively, the "Released Parties" or "Event Organizers"**), with respect to any liability, claim(s), demand(s), cause(s) of action, damage(s), loss, or expense (including court costs and reasonable attorney fees) of any kind or nature ("**Liability**") which may arise out of, result from, or relate in any way to my participation in the USEF Events, including claims for Liability caused in whole or in part by the negligent acts or omissions of the Released Parties.

E. COMPLETE AGREEMENT AND SEVERABILITY CLAUSE: This Agreement represents the complete understanding between the parties regarding these issues and no oral representations, statements or inducements have been made apart from this Agreement. If any provision of this Agreement is held to be unlawful, void, or for any reason unenforceable, then that provision shall be deemed severable from this Agreement and shall not affect the validity and enforceability of any remaining provisions.

**I HAVE CAREFULLY READ THIS DOCUMENT IN ITS ENTIRETY, UNDERSTAND ALL OF ITS TERMS AND CONDITIONS, AND KNOW IT CONTAINS AN ASSUMPTION OF RISK, RELEASE AND WAIVER FROM LIABILITY, AS WELL AS A HOLD HARMLESS AND INDEMNIFICATION OBLIGATIONS.**

By signing below, I (as the participant or as the Parent/Legal Guardian of the minor identified below) hereby accept and agree to the terms and conditions of this Agreement in connection with my (or the minor's) participation in any USEF Event. If, despite this Agreement, I, or anyone on my behalf or the minor's behalf, makes a claim for Liability against any of the Released Parties, I will indemnify, defend and hold harmless each of the Released Parties from any such Liabilities as the result of such claim.

**The parties agree that this agreement may be electronically signed. The parties agree that the electronic signatures appearing on this agreement are the same as handwritten signatures for the purposes of validity, enforceability, and admissibility.**

RIDER/DRIVER/HANDLER/VAULTER/LONGEUR  OWNER  TRAINER  OFFICIAL  STAFF  VOLUNTEER  COACH (IF APPLICABLE)

Signature: \_\_\_\_\_ Date: \_\_\_\_\_ Print Name: \_\_\_\_\_

Parent/Guardian Signature: (Required if Rider/Driver/Handler/Vaulter/Longeur is a minor) \_\_\_\_\_ Date: \_\_\_\_\_

Print Parent//Guardian Name: \_\_\_\_\_ Emergency Contact Phone No. \_\_\_\_\_

“EVERY CLASS OFFERED HEREIN WHICH IS COVERED BY THE RULES AND SPECIFICATIONS OF THE CURRENT USEF RULE BOOK WILL BE CONDUCTED AND JUDGED IN ACCORDANCE THEREWITH.”

### **Membership Statement:**

Life, senior active and junior active members shall be eligible to participate in all classes at Regular Competitions, Eventing Competitions at the Modified Level or above and Combined Driving Competitions at the Advanced Level, Dressage, Reining and Vaulting Competitions and Endurance Rides. A non-member may participate as a handler, rider, driver, owner, lessee, or agent at Regular Competitions, Eventing Competitions, Dressage Competitions, Reining Competitions and Combined Driving Competitions upon payment of a Show Pass fee. Participants in the following classes are exempted from the Requirements of this rule: 1) leadline; 2) exhibitions; 3) games and races; 4) classes for 4-H members; 5) walk trot and academy classes (academy classes are classes limited to horses used regularly in a lesson program); 6) USDF introductory level tests, pas de deux and quadrille classes; 7) assistant handlers in Dressage Sport Horse Breeding classes

### **Safe Sport Reminder:**

Reminder: All USEF Life and Senior Active members, as well as participants who have regular contact with minor athletes, are required to comply with the U.S. Center for SafeSport training requirement to be eligible to participate in the competition. All participants must adhere to the U.S. Center for SafeSport Code, USEF Safe Sport Policy, and the Minor Athlete Abuse Prevention Policies. More information about these can be found at [www.usef.org](http://www.usef.org).

### **Motorized Vehicle Statement:**

Minors who do not have a valid driver's license which allows them to operate a motorized vehicle in the state in which they reside will not be permitted to operate a motorized vehicle of any kind, including, but not limited to, golf carts, motorcycles, scooters, or farm utility vehicles, on the competition grounds of licensed competitions. Minors who have a valid temporary license may operate the above described motorized vehicles as long as they are accompanied by an adult with a valid driver's license. The parent/legal guardian or individual who signs the entry blank as a parent or guardian of a minor operating a motorized vehicle in violation of this rule are solely responsible for any damages, claims, losses or actions resulting from that operation. Violations of this rule will be cause for penalties against those responsible for the child committing the offense. Wheelchairs and other mobility assistance devices for individuals with disabilities are exempt from this rule.

The unsafe use of personal electronic transport devices, as determined by the competition officials and management in their sole discretion, that do not require a driver's license to operate, including but not limited to segways, hover boards, and single wheeled scooters is prohibited on competition grounds. Operating such devices in areas where people gather may be deemed “unsafe use” if there is a risk of harm to others. If the operator of the device is a minor, the parent/legal guardian or individual who signs the entry blank as a parent or guardian of a minor operating the device in violation of this rule is accountable and may be subject to penalties. Wheelchairs and other mobility assistance devices for individuals with disabilities are exempt from this rule.

# Preparation. **Focus.** Performance.



We often expect these qualities from our horses. Our team provides official veterinary services on the show grounds, at the farm or at our facility in Lexington, Kentucky. Services include:

-  Advanced Diagnostics
  - 1.5t Highfield MRI
  - Hallmarq Standing MRI
  - MILE-PET Scan
-  Alternative & Regenerative Therapies
  - Acupuncture
  - Chiropractic
  - Regenerative Laser Therapy
  - Extracorporeal Shockwave Therapy
-  Emergency & Critical Care Expertise
-  Ophthalmology
-  Surgery
-  Reproduction & Fertility

Call on our team today to assist in maintaining your horse's optimal health for peak performance.

**HAGYARD**  
EQUINE MEDICAL INSTITUTE

hagyard.com 859-255-8741

---

## AREA ACCOMMODATIONS

---

### **The Wilbur Estate**

To reserve your room follow this link the online reservation form:  
[www.worldequestriancenter.com/facilities/cabins/](http://www.worldequestriancenter.com/facilities/cabins/)

### **Cabin Village**

To reserve your cabin follow this link the online reservation form:  
[www.worldequestriancenter.com/facilities/cabins/](http://www.worldequestriancenter.com/facilities/cabins/)

### **Home Away From Home**

Directly across the street from the show:  
[www.worldequestriancenter.com/facilities/cabins/](http://www.worldequestriancenter.com/facilities/cabins/)

### **RV Camping Sites**

\$250 per week - Include in your stall reservation.

### **Wilmington Hotels**

Holiday Inn – Roberts Centre 937.283.3200  
General Denver Hotel– 937.383.4141  
Hampton – 937.382.4400  
Holiday Inn Express – 937.382.5858  
Royalton Inn and Suites – 937.366.6864  
Cowan Lake Cabins – 866.644.6727

## **DIRECTIONS TO THE WORLD EQUESTRIAN CENTER**

The World Equestrian Center is located at 4095 SR 730 (Truesdell St) Wilmington, OH 45177. Take I-71 to Exit #50. From the South you will turn right off the exit ramp onto SR 68 South toward Wilmington, OH. From the North you will turn left off the ramp toward Wilmington, OH. Continue approximately 2.5 miles to Center Rd (Only goes to the right) and turn right on Center Rd. Continue less than ½ mile to the first road, Nelson, and turn left. Take Nelson through some traffic lights to the end and turn right on SR 730. The World Equestrian Center is located approximately 2 miles on the left.

## **DIRECTIONS TO NEAREST MEDICAL FACILITIES**

### **Nearest Hospital**

Clinton Memorial Hospital  
Located 4.2 miles from World Equestrian Center  
@ 610 W. Main St, Wilmington, OH 45177  
937.382.6611

### **Nearest Level 1 Trauma Unit**

UC Medical Center  
Located 38 miles from World Equestrian Center  
@ 234 Goodman St, Cincinnati, OH 45219  
513.298-.8400

### **Nearest Walk In Clinic**

Greater Tomorrow Urgent Care  
2107 Rombach Ave, Wilmington, OH 45177

### **Nearest Equine Surgical Center**

Galbreath Equine Center  
Located 70 miles from World Equestrian Center  
@ 601 Vernon L Tharp St, Columbus, OH 43210  
614.292.3551

# THANK YOU

## FOR YOUR SUPPORT

World Equestrian Center provides a truly unique equestrian experience to our customers and the equestrian - focused customers of our sponsors. We are proud to partner with the following companies that support equestrian sport:



ANTARÈS  
SÉLIERE FRANÇAIS



World Equestrian Center  
c/o Julie Agar  
2018 SR 134  
Wilmington, OH 45177



**WORLD**  
EQUESTRIAN CENTER

# THE PADDOCK CLUB

AND EQUESTRIAN ART GALLERY

For more information: 937.556.2209

[www.wec.net](http://www.wec.net) |    | Wilmington, Ohio

Photography: Third Shutter from the Sun